



**Eternal university**

BARU SAHIB (HIMACHAL PRADESH)  
NAAC ACCREDITED

*World Peace  
Through  
Value Based Education*

**ADMISSION BULLETIN**

**2025-26**

Established under the Himachal Pradesh Government  
Act No.3 of 2009

Recognized by UGC, AICTE, INC, NCTE, NAAC

**Printed: May, 2025**

**Compiled and Edited under the direction of:**

Dr. Jaswinder Singh, Vice Chancellor

Dr. Neelam Kaur, Advisor Health & Education

**Edited by:**

Dr. SK Chauhan, Dean ACECM

**Compiled by:**

Sh. Amar Singh, Superintendent, Registrar Office

**2025, Eternal University**

All rights reserved with Eternal University. Any unauthorized use of this material is prohibited. No part of this report may be reproduced or transmitted in any form or by any means, electronic or mechanical, including photo copying, recording or by any information storage and retrieval system without the prior permission in writing from the Eternal University





## IMPORTANT

Any dispute arising of anything connected with the Eternal University and its activities including admissions/operation of semester rules will be subject to jurisdiction of the Courts situated at Rajgarh, Sirmaur (H.P.)

## DISCLAIMER

The Statements made in the Prospectus and all Information contained herein are believed to be correct at the time of its publication. However, the University reserves the right to make changes and additions to the regulations, conditions governing the conduct of students, requirements for degree or diploma, fee at any time, without notice. No responsibility will be accepted by the University for hardship or expenses incurred by its students or any other person or persons for such changes, additions, omissions, or errors; no matter how they are caused.

**Printed and Published by Eternal University, Baru Sahib, Himachal Pradesh**

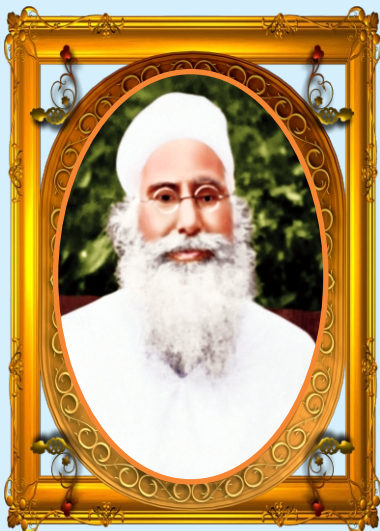

Sant Attar Singh Ji  
1866-1927



Sant Teja Singh Ji  
1877-1965



Shiromani Panth Rattan,  
Himachal Gaurav Padmashri  
Baba Iqbal Singh Ji  
1926-2022

## Vision

*The great visionaries had a vision that modern scientific education alone will not serve the humanity well, unless it is amalgamated with Brahm Vidya (Spiritual Education). They have served the society in multifarious ways for the upliftment of rural masses especially the women.*

## THE MISSION

To Establish Permanent Peace in the World Through Value Based Scientific Education,  
Spiritual Rejuvenation and Women Empowerment

## FROM CHANCELLOR'S DESK



**Honorable Baba Dr Davinder Singh ji**  
**MBBS, MD.**  
**Delhi University**

The Eternal University, Baru Sahib is the visual manifestation of the divine vision of Sant Attar Singh Ji, who had envisioned 100 years ago of this seat of higher learning. The vision statement enunciated by the divine master 10 decades ago, objectified creation of outstanding human beings who could spread the message of love and spiritual brotherhood not only in this country, but the entire world. 'Sanskar Nirman' is the 'Mantra' which the founding fathers had proposed to be the foundation on which the educational edifice of this institution was to rest. This women's university is ensconced in the captivating Divine Baru Valley with deep woods and fresh water springs making the ambience conducive for spiritual rejuvenation.

The campus, with its beautiful diversity of students from all over the country, provides ample opportunity to young girls to express themselves uninhibitedly and evolve into outstanding human beings who have nerves of steel and at the same time possess unlimited patience, forbearance, tolerance and love for the entire humanity.

With best wishes

## FROM VICE CHANCELLOR'S DESK



**Dr. Jaswinder Singh**  
**Vice Chancellor**

It is my pleasure to welcome you to Eternal University. This University offers nearly 70 academic programmes from UG to Ph.D. levels in various disciplines like Basic Sciences, Agriculture, Food Technology, Biotechnology, Engineering and Technology, Economics, Commerce and Management, Education, Literature, Psychology, Nursing and Public Health, Agriculture, Horticulture and Divine Music through its seven constituent colleges. Our faculty is highly trained and committed to provide the students with a transformative learning experience which prepares them to thrive in an ever-changing world. Our comprehensive Outcome Based Education curriculum as per the National Education Policy (NEP-2020) requirement, with state-of-the-art infrastructure, and create an environment where innovation flourishes, ideas are exchanged, and dreams are realized.

The University is exclusively for girl students providing the safe educational environment for academic and spiritual development of the students. The University provides a unique, peaceful, and pollution free environment for all-round development of the students on the pattern of modern gurukul. Through this Information Bulletin, I encourage the young aspirants to explore the numerous opportunities available for the students at Eternal University. We invite you to visit our campus and website to embark on the ambitious journey and discover all that Eternal University has to offer. Together, let us build a brighter future for ourselves and for generations to come.

With best wishes



**Dr. Neelam Kaur**  
**MBBS, MS (Ophthalmology)**

Girl child and her education was very close to the heart of our founding saints. Way back in 1906, first educational institute was established by Sant Attar Singh ji in remote village of Mastuana in the district of Sangrur, Punjab. Taking the legacy forward, Honourable Sant Baba Iqbal Singh ji resonated with same grit and devotional perseverance to educate girl child and empower her to become woman of substance with impeccable character who will shape the destiny of her family and progeny. The world today needs these young women of intellect with all goodness of heart and soul to create peaceful and soulful tomorrow for future generations.

We, at Eternal University, weave landscape of professional competency and perfectly blend with innate virtues embedded deep within to carve better humanity who will become world leaders tomorrow. These young women will face the global challenges with their incisive vision and deep commitment to use the knowledge gained for higher purpose to alleviate suffering of mankind and spread the message of spiritual brotherhood and eternal peace as enunciated by Guru Nanak Dev ji Maharaj!

**Awaken and Shine! This world needs such evolved women**

**Eternal is your journey**

**With much warmth**

## FROM REGISTRAR'S DESK



**Dr. Surjan Singh**  
**Registrar (Officiating)**

Education is a tool that focuses on character building, propagation of moral values, and nurturing an environment of ethical growth. The spiritual aspect helps students to grow beyond material pursuits, fostering inner peace and global consciousness. A study finds that spirituality in education can increase and stimulate awareness, foster creativity and imagination, connect someone with purpose & meaning and facilitate relations with God. Therefore, a blend of moral and spiritual education paves the way for holistic development. Students become better individuals, equipped with virtues of respect, tolerance, and understanding. They develop emotional resilience and a sense of unity that extends beyond the confines of classrooms.

It is with this mission of His Excellence & Holly Sant Baba Iqbal Singh Ji, the former & founder Chancellor; the Eternal University is currently imparting education in 16 Under Graduate, 30 Post Graduate (master degree), 22 Ph. D programmes and 3 in certificate courses such as mental health & substance abuse, Geriatric care assistant, etc. The students across states of India and from abroad are preferring this University for their holistic development and spread the message of peace in the place of their future service.

With best wishes



## CONTENTS

Sr. No.	Chapter	Page No.
1	Officials Contact Numbers and Contact Details for Admission Queries	1-2
2	About the University & its Constituent Colleges	3-4
	(i) Dr. Khem Singh Gill Akal College of Agriculture	5-6
	(ii) Akal College of Arts and Social Sciences	7-8
	(iii) Akal College of Basic Sciences	9
	(v) Akal College of Economics, Commerce & Management	10-11
	(iv) Akal College of Education	12
	(v) Akal College of Engineering and Technology	13
	(vi) Akal College of Health and Allied Sciences including Centre for Public Health & Health Administration	14-16
3	College wise approved UG, PG & Ph. D. Academic Programmes with Approved Seats, Eligibility Criteria and Annual Tuition Fee	17-22
4	Faculty & Administrative Staff	23-29
5	University Infrastructure and other Facilities for Staff & Students	30-39
6	Training and Placement	40
7	Eternal University Alumni Association	40
8	Instructions/Regulations Regarding Ragging	41
9	Examination Desk	42
	(i) Inter-conversion of OCPA & Aggregate Percentage	42
	(ii) Medals & Awards	44
	(iii) Charges for Various Certificates	44
10	Financial Assistant to the Students	45
	(i) Scholarship & Fellowship scheme	45
	(ii) Merit and Meritorious Scholarship Scheme	45
	(iii) Miscellaneous Financial Assistance	46-47
11	Faculty wise Academic and Sports Calendars 2025-26	48-52
12	Testimonials	53-57
13	MoUs with Other Institutions	58
14	Admission Procedure	59-60
15	Admission Related Affidavits, Undertaking and Admission Forms	61-70
16	HP-PERC Shimla Notice and Bus Timings from/to Baru Sahib (Last back inner page)	

## OFFICIALS CONTACT NUMBERS

Sr. No.	Name	Designation	Mobile No.	Official Number
1	Dr.Davinder Singh	Chancellor, Eternal University	9816400503	9805098724
2	Dr. Jaswinder Singh	Vice Chancellor, Eternal University	9999797188	9805098724
3	Dr. Surjan Singh	Registrar (Officiating)	8580806659	9805098718
4	Dr. TS Banipal	Dean, Academics Affairs	9888705996	9805098724
5	Dr. SK Chauhan	Dean Akal; College of Economic, Commerce & Management	9817212900	9015070629
6	Dr. Sunita Chandel	Dean, Dr. Khem Singh Gill Akal College of Agriculture	7018624175	8219276755
7	Dr. SS Patil	Dean, Akal College of Engineering & Technology	9448615288	-
8	Dr. NP Singh	Dean Research	9868446621	-
9	Dr. Purvi Luniyal	Dean, Akal College of Arts & Social Sciences	9816400543	-
10	Dr. Tusshar Mahajan,	Additional CoE	7042816601	9805098727
11	Dr. Yogeeta Thakur	Dean, Student Welfare	9418061815	9816400546
12	Dr. Kamal Kishore	Dean, Akal College of Basic Science	9805789191	9459010881
13	Dr. Mehmooda Regu	Principal, Akal College of Nursing	9819037980	8894518634
14	Dr. Raino Bhatia	Principal, Akal College of Education	8894429547	-
15	Dr. Meenakshi Gupta	Officiating Librarian	9817614914	-
16	Dr. Nasib Singh	Director IQAC	7307920510	-
17	Mr. Balraj Singh	Director Admission & Placement	8210258484	9816640660
18	Mr. SC Ghosh	Director, University Corporate Resources Centre	9582377747	-
19	Mr. Amandeep Singh	Chief Finance & Account Officer	8219991808	9805098725
20	Hony Capt Jagir Singh	Security Officer	9682136676	-

## CONTACT DETAILS FOR ADMISSION QUERIES

Sr. No	Department	Head of Department	Email address	Contact No
1	Economics	Dr. Manjinder Kaur	hod.economics@eternaluniversity.edu.in	9872227814
2	Commerce	Dr. Kajal Chaudhary	hod.commerce@eternaluniversity.edu.in	9868497280
3	Management	Dr. Tusshar Mahajan	hod.management@eternaluniversity.edu.in	7042816601
4	Agronomy	Dr. Ankit	<a href="mailto:hod.agronomy@eternaluniversity.edu.in">hod.agronomy@eternaluniversity.edu.in</a>	9459856198
5	Entomology	Dr. Yogeeta Thakur	hod.entomology@eternaluniversity.edu.in	9418061815
6	Plant Pathology	Dr. Sushma Sharma	<a href="mailto:hod.plantpathology@eternaluniversity.edu.in">hod.plantpathology@eternaluniversity.edu.in</a>	8219229485
7	Genetics and Plant Breeding	Dr. Vikrant Tyagi	<a href="mailto:hod.plantbreeding@eternaluniversity.edu.in">hod.plantbreeding@eternaluniversity.edu.in</a>	9478303813



8	Biotechnology	Dr. Ajar Nath Yadav	<a href="mailto:hod.biotechnology@eternaluniversity.edu.in">hod.biotechnology@eternaluniversity.edu.in</a>	9317081112
9	Horticulture	Dr. Amit Saurabh	<a href="mailto:hod.horticulture@eternaluniversity.edu.in">hod.horticulture@eternaluniversity.edu.in</a>	9418120633
10	Food Technology	Dr. Naseer Ahmed	<a href="mailto:hod.foodtechnology@eternaluniversity.edu.in">hod.foodtechnology@eternaluniversity.edu.in</a>	9086024386
11	Soil Science and Agricultural Chemistry	Dr. Deepak Kumar	<a href="mailto:hod.soilscience@eternaluniversity.edu.in">hod.soilscience@eternaluniversity.edu.in</a>	7895974927
12	Agricultural Extension & Communication	Dr. Mohit Kumar	<a href="mailto:hod.agriculturalcommunication@eternaluniversity.edu.in">hod.agriculturalcommunication@eternaluniversity.edu.in</a>	946635739 7355700644
13	Agricultural Engineering	Dr. Mahesh Prasad Tripathi	<a href="mailto:hod.agriculturalengineering@eternaluniversity.edu.in">hod.agriculturalengineering@eternaluniversity.edu.in</a>	8839463167
14	Music	Dr. Purvi Luniyal	<a href="mailto:hod.music@eternaluniversity.edu.in">hod.music@eternaluniversity.edu.in</a>	9816400543
15	English	Dr. Ambika Sharma	<a href="mailto:hod.english@eternaluniversity.edu.in">hod.english@eternaluniversity.edu.in</a>	9780683501
16	Punjabi	Dr. Simranjit Singh	<a href="mailto:hod.punjabi@eternaluniversity.edu.in">hod.punjabi@eternaluniversity.edu.in</a>	9417642669
17	Psychology	Dr. Neelam Kumari	<a href="mailto:hod.psychology@eternaluniversity.edu.in">hod.psychology@eternaluniversity.edu.in</a>	9816162422
18	Library & Info & Science	Dr. Meenakshi Gupta	<a href="mailto:hod.libraryscience@eternaluniversity.edu.in">hod.libraryscience@eternaluniversity.edu.in</a>	9817614914
19	Computer Science	Dr. Sashi Tarun	<a href="mailto:hod.cse@eternaluniversity.edu.in">hod.cse@eternaluniversity.edu.in</a>	8894205708
20	Mathematics	Dr. Surjan Singh	<a href="mailto:hod.mathematics@eternaluniversity.edu.in">hod.mathematics@eternaluniversity.edu.in</a>	8580806659
21	Chemistry and Biochemistry	Dr. Kamal Kishore	<a href="mailto:hod.chemistrybiochemistry@eternaluniversity.edu.in">hod.chemistrybiochemistry@eternaluniversity.edu.in</a>	9459010881
22	Physics	Dr. Puneet Negi	<a href="mailto:hod.physics@eternaluniversity.edu.in">hod.physics@eternaluniversity.edu.in</a>	9012387326
23	Botany	Dr. Devendra K. Srivastava	<a href="mailto:hod.botany@eternaluniversity.edu.in">hod.botany@eternaluniversity.edu.in</a>	8219822913
24	Microbiology	Dr. Nasib Singh	<a href="mailto:hod.microbiology@eternaluniversity.edu.in">hod.microbiology@eternaluniversity.edu.in</a>	7307920510
25	Zoology	Dr. Neelam Thakur	<a href="mailto:hod.zoology@eternaluniversity.edu.in">hod.zoology@eternaluniversity.edu.in</a>	8351871241
26	Education (B. Ed)	Dr. Raino Bhatia	<a href="mailto:hod.education@eternaluniversity.edu.in">hod.education@eternaluniversity.edu.in</a>	8894429547
27	Nursing	Dr. Mehmooda Regu	<a href="mailto:hod.nursing@eternaluniversity.edu.in">hod.nursing@eternaluniversity.edu.in</a>	7889404303

## ABOUT THE UNIVERSITY



The University came into existence with the visionary grace of most revered Padma Shri awardee Sant Baba Iqbal Singh Ji, former Director Agriculture, Himachal Pradesh, President Kalgidhar Trust, former Hon'ble Chancellor, Eternal University, Baru Sahib and above all the social reformer of rural women in general and hill women in particular. According to his belief **“modern scientific education alone may not serve the humanity well, unless it is amalgamated with spiritual education”**. Throughout his journey, he could effectively translate the visions of Sant Baba Attar Singh Ji (Mastuana wale) and Sant Baba Teja Singh Ji by establishing the first Akal Academy in 1986 at Baru Sahib. Later, it spread to a network of 130 CBSE affiliated Akal Academies over six states and two Universities to impart value-based education from nursery to Doctorate level. As part of the vision, prophesy and prayers of the visionary Saints, Eternal University was established under the Himachal Pradesh State Act No. 3 of 2009 which has been recognized by UGC, AICTE, INC, NCTE, DSIR, DBT, DST & DRDO and accredited by NAAC. The B.Sc. (Hons.) Agriculture (Four year degree programme) has also been accredited by ICAR, New Delhi for five years from 2022 to 2027. The graduates of this unique education system are not only outstanding in academics, but also carry high moral values. They have love for humanity, compassion for the weak and the poor and sense of selfless service for the community.

Akal College of Nursing is the first nursing college established in the year 2008 by the 'Kalgidhar Trust', in the valley of divine peace 'Baru Sahib' situated in the shadows of the great Himalayas in the Northern part of India the well-known land of Gods and Goddess, thus called “Dev-Bhoomi”

Himachal Pradesh. Akal College of Nursing was also accredited by Indian Nursing Council, New Delhi vide Resolution No. 138/02/August/2008 of dated 14th October 2008 & approved by H.P. Registration Council. The Akal College of Nursing offers B.Sc. Nursing, M.Sc. Nursing and Ph.D. Nursing courses approved/ affiliated by Himachal Pradesh Nursing Registration Council (HPNRC) and Indian Nursing Council (INC). Similarly, Eternal University is the first private university of Himachal Pradesh to start College of Agriculture in 2014 to admit 60 girl students. The lush green and pollution free camp in Himachal Pradesh is fully residential for faculty and students with all the basic facilities for comfortable living, excellent academic career pursuit and participation in co-curricular and spiritual activities for their holistic development. It has now been transformed and recognized as a modern Gurukul exclusively for girls' education. The Eternal University has been regularly organizing conferences, symposia, workshops, Kisan Melas, Annual Sports meets and celebrating national and international days, conducting Faculty Development Programmes (FDPs) and creating opportunities for student's awareness with the latest developments in the areas of their interest and confidence to share their knowledge with other faculty, students and stake holders. For the people of district Sirmour being one of the most backward districts of Himachal Pradesh, the establishment of Eternal University, Baru Sahib has proved to be a boon with many hopes as well as expectations for addressing their problems related to education, health, nutrition, agricultural production, skill development, employment and women empowerment. for their inclusive development. After its establishment in the year 2009, with a mission and mandate of value-based education and women empowerment, the university has demonstrated its commitment to society through great impact in teaching, research and transfer of technology. It is continuously looking forward to set new dimensions in the research area of modern agriculture, food technology, biotechnology, public health, basic sciences, social sciences and renewable energy with teams of world class scientists and external funding support from different funding agencies of Government of India and Himachal Pradesh.

### **CONSTITUENT COLLEGES**

The Eternal University has the following seven constituent colleges:

1. Dr. Khem Singh Gill Akal College of Agriculture
2. Akal College of Arts and Social Sciences
3. Akal College of Basic Sciences
4. Akal College of Economics, Commerce & Management
5. Akal College of Education
6. Akal College of Engineering and Technology
7. Akal College of Health and Allied Sciences



## DR. KHEM SINGH GILL AKAL COLLEGE OF AGRICULTURE

Dr. Khem Singh Gill Akal College of Agriculture (erstwhile Akal College of Agriculture) was established on 01/07/2014 as a constituent college of Eternal University, Baru Sahib with the basic objective of providing quality education at undergraduate and post graduate levels for girl students in the field of Agricultural Sciences. At present college is offering 02 undergraduate degree programmes i.e. B.Sc. (Hons.) Agriculture and B. Tech. Food Technology as per Sixth Deans' Committee Reports, 10 post graduate programmes i.e. M.Sc. Ag. Agronomy, M.Sc. Horticulture (Vegetable Science), M.Sc. Horticulture (Fruit Science), M.Sc. Horticulture (Floriculture and Landscape Architecture), M.Sc. Ag. Plant Pathology, M.Sc. Ag. Genetics and Plant Breeding, M.Sc. Ag. Entomology, M.Sc. Biotechnology, M. Tech. Food Technology and M.Sc. Food Science and Technology and 06 Ph.D. degree programmes i.e. Ph.D. Horticulture (Vegetable Science), Ph.D. Agronomy, Ph.D. Entomology, Ph.D. Biotechnology, Ph.D. Food Technology and Ph.D. Genetics and Plant Breeding.

The college has four Research Stations located at Kakhli, Machher, Chhapang and Machlog to cater the needs of M.Sc. / Ph.D. students' research trials and external funding agencies research projects. At Research Station Kakhli, crop cafeteria w.r.t. vegetable science, fruit science and floriculture have been established. Fields to students to carry out Rural Agricultural Work experience have been allotted. The M.Sc. students of Department of Agronomy, Plant Breeding and Genetics, Floriculture and Landscape Architecture and Fruit Science are conducting their field trials at this station. Department of Food Technology has been allotted the area to produce fodder for the cattle. A fruit orchard having about 437 plants has been established. Vermicompost unit has been established at this station to give the practical training to the students and farmers. The college has also established a dairy comprising 06 cows at this station.

The research activities pertaining to M.Sc. / Ph.D. students of Department of Genetics Plant Breeding and Biotechnology are being carried out at Research Station Machher. A Bee Keeping Unit having good numbers of beehives boxes has also been established at this station to meet the needs of practical training of B.Sc. (Hons.) Agriculture students and farmers training programme. A mushroom production unit where at present Oyster Mushroom is being cultivated has been established at this station as a training center for B.Sc. (Hons.) Agriculture students.

At Research Station Chhapang, research work is concentrated on protective cultivation of vegetable crops. M.Sc. Horticulture students of Department of Horticulture are conducting their trials at this station pertaining to Vegetable Science and Fruit Science. There are 04 poly houses at this station having a dimension of 25-meter length, 20-meter width and 15-meter height each. At Research Station Machlog, germplasm of fruit crops pertaining to temperate and sub-tropical crops is being maintained. Production work of vegetable crops has also been started at this station. The college has developed elite plant breeding material pertaining to bio fortified wheat with high iron and zinc content in grain, improved bread making quality and maize lines with high quality protein having high lysine and tryptophan amino acids, functional foods such as fox tail millet, finger millet, buck wheat, amaranths, soybean, oats and barley. Production technology of tomato, capsicum and strawberry under protected conditions has been standardized.

The National Agricultural Education Accreditation Boards (NAEAB) in its 31<sup>st</sup> meeting held on 19/07/2022 has granted accreditation to B.Sc. (Hons.) Agriculture degree programme for a period of five years from 19/07/2022 to 18/07/2027 which was conveyed to this university vide letter no. Edn.1/35/2018-EQR dated 05/08/2022.

## COLLEGE ACTIVITY PHOTOGRAPHS



**A progressive lady farmer was awarded with a cash and a citation during Kisan Mela, 2025**



**Department of Agronomy got 1<sup>st</sup> position in Kisan Mela, 2025**



**An workshop on social entrepreneurship**



**Student research farm Chappang**



**Vegetable Farm Visit**



**Mushroom Farm Visit**



### **The Akal College of Arts and Social Sciences has five departments:**

**Department of Music** – This wing was established in the year 2008, under the aegis of UGC approved Eternal University, at Baru Sahib (H.P). The objective for setting up this institute was a holistic approach of imparting knowledge in the field of Music (both Vocal & Instrumental), following Guru- Shishya – Paramapra, the system in which Indian traditional music was nurtured & thrived for centuries. The institute thus follows integrated approach, by working towards not only academic learning along- with professional skills development in Music but also towards harnessing good value system. The USP of Department of Music is that, it provides students an opportunity with a rare combination of learning Divine Music, along with ancient Indian string instruments like Rabab, Taaus, Dilruba, Taar- Shehnai, Sarod, Sitar, Sarangi, Saranda and Violin, that makes the students well groomed, more confident of one's abilities & is of immense help to them while seeking employment for teaching in the field of Music. Students from this Department regularly perform live with variety of string instruments for Shabad-Kirtan presentation, at various National & International locations. Most of the students who have passed out from this department till date have been successfully placed at various institutions across the country.

**Department of English:** The Department of English since its inception has been playing a pivotal role in establishing itself as a tour de force in terms of learning and leading minds. The department has been equipped with sound sources and resources. It has skilled professors who are qualified in their respective domains to enhance the credentials of the department as well as the students. The department is not only contributing its services to Akal College of Arts & Social Sciences, but as an offshoot department it is also rendering its services to other Colleges /Departments of the university like Agriculture, Commerce, Management, Basic Sciences and Engineering. The department strives to carry forth intriguing research and have Doctoral students working in myriad areas. Separate academic activities are held in the department from time to time. Currently the Department runs Graduate, Post Graduate and Doctoral Programs. It also has a Communication Lab where it provides the students with a hands-on experience in linguistics and phonetics.

**Department of Psychology:** Since its conception under the Akal College of Arts & Social Sciences at the EU campus, the faculty of the department has contributed immensely to the field of psychology. The department of psychology has a multidimensional image in terms of excellent research and teaching and has been a leader in the region. The balance between pure and applied research has given the department a rare profile. Major areas of research are educational psychology, clinical psychology, neuro psychology, organizational psychology, abnormal psychology, cognitive psychology, counselling & Guidance Psychology, sports psychology, positive psychology and health psychology.

The department runs its three programmes, B.Sc. (Hons.) Psychology, M.A. Psychology and Doctorate of Psychology (PhD) drawing strongly from intellectual sources. The focus is to bring learning through bridging theory and practice for the erudition so as to create new kinds of knowledge. At the master's level a wide spectrum of courses spread over a period of four semesters are offered in order to equip the students to pursue specialization in areas of their interest. Course curriculum has both academic as well as societal relevance and incorporates contemporary debates. Some of the courses are compulsory courses aimed at providing strong theoretical and methodological base while others are optional courses.

**Department of Punjabi:** The Department of Punjabi plays a vital role in the Akal College of Arts and Social Sciences (ACASS). The primary aim of this department is to provide advanced knowledge of Punjabi, the mother tongue of the majority of students, and to inculcate a cultural and creative awareness amongst these students. The department focuses, moreover, on creating a strong emotional intelligence through the mediums of language and literature, so that students can better integrate as part of an ideal society. The department provides lectures and seminars to different streams, including Humanities, Music, Psychology and Science students at the undergraduate level. The Department has also post graduate studies in Punjabi subject with M.A.(Hons.) and the department has also started Ph.D. in Punjabi. The faculty members of this department are all UGC accredited and have passed their NET exams and are experienced in teaching and research in their specific fields of interest (e.g. literature, linguistics, folk culture and folklore, etc.). The department also organizes various activities and exercises to boost the students' confidence and increase their knowledge and cultural awareness. These activities include poetry writing and recitation, declamation, and quiz contests.

**Library and Information Science:** Eternal University has also two departmental libraries i.e. one each in Akal College of Nursing and Akal College of Education which are well connected with the Central Library. The library has more than 42000 books of nation and International authors on the open shelves and also subscribe 35 national/international journal/magazines. More than 300 CDs/DVDs of different subjects are available in the Library. The library has also seating capacity for 260 readers studying in a very calm and quite environment. The library remain open from 08.00 AM to 08.00 PM on all working day and 08.00 AM to 5.30 PM on all holidays.

#### COLLEGE ACTIVITY/LIBRARY PHOTOGRAPHS



A programme on "**SAPTSWARA: as Music Fiesta**" by Prof. Dr. Rajeev Verma, a renowned musician Delhi University,



## AKAL COLLEGE OF BASIC SCIENCES

The Akal College of Basic Sciences at the Eternal University, Baru Sahib is becoming a world-renowned Centre for quality education and cutting-edge interdisciplinary research in basic and advanced sciences. With the establishment of Eternal University, the pioneer School of Chemistry and School of Physics came into being. Mathematics department was a part of the Akal College of Engineering and Technology. The Akal College of Basic Sciences has the following six departments namely Department of Botany, Department of Chemistry & Biochemistry, Department of Mathematics, Department of Microbiology, Department of Physics and Department of Zoology.

The Akal College of Basic Sciences is running various undergraduate and postgraduate course programs i.e., B.Sc.; Medical, Non-medical; and Microbiology; M.Sc. programs in Physics, Chemistry, Mathematics, Botany, Zoology, Microbiology; and Ph.D. in Physics, Chemistry, Botany, Mathematics, Microbiology and Zoology. At present well-equipped Botany, Chemistry & Biochemistry, Physics, Microbiology, Mathematics and Zoology laboratories are available for research and training. Department of Chemistry has successfully completed its first project which was sponsored by Defense Research and Development Organization (DRDO)

### COLLEGE ACTIVITY PHOTOGRAPHS



**Workshop on Optics and Modern Physics Experiments**



**Lecture series on Basic Electronics for Physicists**



**Botany Laboratory Visit**



**Physics Laboratory Visit**



The college started with two departments in 2011 namely, Department of Economics and Department of Management; and in 2013, the department of Commerce was established. Business and commerce education offers good prospects for the promising students. The Mission of the college is to emerge as a Centre of Excellence which provides leadership in the field of Economics, Commerce and Management Education & Research. In view of the rapid changes in the global economy, the relevance of Economics, Commerce and Management Education has become more imperative. In order to produce smart and creative professionals, the college has realized the growing importance of providing more avenues by introducing new teaching- learning programmes and extending excellent opportunities for intellectual growth. Economic activities dominate the minds of modern people whereas business and commerce supplement the economic activities. Industries are said to be the backbone of the economy. These branches of education are of utmost importance in the context of globalization. Globalization has brought to the fore several issues pertaining to commerce and economics, raising the larger issues of national and international socio-economic relations. The Akal College of Economics, Commerce and Management (AC EC&M) with a single-minded focus on exposing the students to current, relevant and critical issues in the international economic system help them to be ready to face the challenges of the market after completion of their education in these programmes. AC EC&M impart in addition to education, training and other skills to the students that help them to utilize their professional training and expertise to contribute positively to the society at large. Here, the students not only gain glory in academic pursuits but a continuous flow of seminars, workshops, industrial visits & training, on farm/field exercises and quality thesis & dissertation guidance. Technical sessions and guest lectures by the dignitaries also contribute to their development. The college has the following three departments namely Department of Economics, Department of Commerce and Department of Management.

**Department of Economics:** The Department of Economics was established in 2011 and it is one of the oldest Departments in the university. The vision of the Department is to provide knowledge through both teaching and research for the better understanding of the global, national and local level economic issues. Efforts are made to empower the students with critical, analytical and creative use of theory to understand the socio-economic environment and the contemporary problems with better solutions. This Department offers degree programs such as B. Sc (Hons.) Economics, M.Sc Economics and Ph.D. in Economics. In addition, the Department is also running M.Sc. Ag. (Agricultural Economics) two years degree programme. The degree is given by DKSGACA. The students are trained in data collection from rural and urban areas by conducting surveys, data analysis and report writing. The findings are shared with local institutions for making village development plans. In the 10<sup>th</sup> convocation Ms Ojaisvi Singh received Pandit Talatam Chand Memorial Excellence Award for her highest OCPA.

**Department of Commerce:** Department of Commerce offers degree programs such as B. Com (Hons.) M. Com and Ph.D. in Commerce. This Department is actively engaged in various activities like conducting workshops, seminars, field studies based on surveys, extension activities, etc. In the curriculum, we have mandatory training/internship programme of 45 days under UG programme (B. Com (Hons.) to provide practical exposure and enhance the skills and knowledge of the students to face the competition in the corporate world. The college is also engaged in organizing guest lectures

from renowned faculties from other institutions on contemporary issues. Our competent faculties are engaged in research work and acquired membership of different professional societies.

**Department of Management:** Department of Management offers degree programs such as BBA, MBA with specializations in Finance, Human Resource, Marketing & Business Analytics and Ph.D in management. The Department of Management is providing high quality and value-based management education, cutting edge research to contribute to the body of knowledge in management and preparing students with knowledge of innovative management solutions integrating technology and management for a sustainable world. From 2023-24 the MBA programme in Business Analytics has been taken up in collaboration with Virginia Commonwealth University and University of North Carolina in USA. The faculty from Business School of USA, Sweden, Portugal, Norway and the UK is involved in this programme.

## COLLEGE ACTIVITY PHOTOGRAPHS



**Regional Seminar by ACEC&M**



**College Documents Inspection by H.P-PERC Team**



**World Consumers Right Day 2024  
: Awareness Rally**



## AKAL COLLEGE OF EDUCATION

The Akal College of Education is running two courses viz; B.Ed. & M.A. (Education). Akal College of Education is approved by National Council for Teacher Education (NCTE) and affiliated to Eternal University. It got affiliation on 14<sup>th</sup> June, 2011 and classes started from 1<sup>st</sup> Oct, 2013. The B.Ed. programme is very well supported by experienced and competent faculty, and well-equipped library and various laboratories. There are four campus schools i.e. IB School (International Baccalaureate), Cambridge School, CBSE School and Akal Model School for hands on experience of students in teaching skill development. The students of ACE get 100 per cent campus placements in chain of 129 Akal Academies located in Punjab, Haryana, Rajasthan, Himachal Pradesh and Uttar Pradesh.

### COLLEGE ACTIVITY PHOTOGRAPHS



**Health Check-up and Hygiene Survey in nearby villages**



**College Class Room Visit**



**College Laboratory Visit**

## AKAL COLLEGE OF ENGINEERING & TECHNOLOGY

The Akal College of Engineering & Technology was formally inaugurated in 2007 by Late Sri Virbhadra Singh, former chief minister of Himachal Pradesh. The vision of the college is to achieve overall excellence in education by continuously upgrading the teaching-learning process and incorporating the latest technological advancements worldwide with ethical responsibilities. The college offers B. Tech (CSE), M. Tech. (CSE), and Ph.D. (CSE) programmes to train manpower equipped with skills for achieving the highest level of professional competency among the students in Computer Science & Engineering. The department continuously updates its course curricula as per AICTE guidelines with major emphasis on advanced technology with training, certification and industrial visits, development of technical and communication skills for suitable placement of the students in India and abroad. The department organizes national and international conferences, workshops, seminars, short term courses and hands on training programs regularly to exchange ideas, and to strength cooperation among the students and faculties. The college has competent faculty with Ph.D.'s from leading universities taking keen interest in research, and also attracting a regular stream of visiting faculty members. Our faculties are diligently involved in training students and preparing them for the future ahead.

Sabudh foundation closely collaborated with ACET works on Data Science, Pega Technologies, and Artificial Intelligence projects having real social impact. The interns are trained for machine learning and AI from the leading industry and academia. The CSE students are working on real-world, high impact problems in areas such as agriculture, governance, healthcare, and education with potential employment offered after the completion of the internship. On-line training is closely incorporated with our recent revised syllabus following from Sabudh, SWAYAM Courses in Regional Language, Massive Online Open Courses (MOOC), NPTEL and Learning Python, Spatial Data Science, Data Exploration and Pre-processing, Supervised Learning, Statistics with R, Math for Machine Learning, Introduction to Machine Learning, Cyber Security and Deep Learning, Internet of Things are the new areas incorporated in the recent syllabus. The department has also started a Ph.D. program in CSE to carry out research in solving real world problems with a major emphasis on Cloud Computing, Sensor Network, Network Security, Big Data, Speech Recognition System (specific for English and Punjabi Language) and Artificial Intelligence.

### COLLEGE ACTIVITY PHOTOGRAPHS



**Fresher's Welcome**



**Alumni Meet**



## AKAL COLLEGE OF HEALTH & ALLIED SCIENCES

Akal College of Health and Allied Sciences holds the distinction of running first Nursing College in the state of Himachal Pradesh. It was established in 2008 by the 'Kalgidhar Trust' in the serene surroundings of 'Baru Sahib,' a place known for its divine tranquillity, situated in the northern part of Himachal Pradesh, near the Himalayas. Akal College of Nursing introduced the M.Sc. Nursing course in 2014. These courses are approved and affiliated by the Himachal Pradesh Nursing Registration Council (HPNRC) and the Indian Nursing Council (INC). The college admits 60+5 Bachelors of Nursing students annually, with an additional 5 students through the PM-SSS Scheme. For the Masters in Nursing program, the college admits 25 nursing students each year. The Master's program offers specialization options, including Medical Surgical Nursing, Obstetric & Gynaecological Nursing, Psychiatric Nursing, and Community Health Nursing.

The Centre for Public Health and Hospital Administration, established in July 2012, offers a post-graduate program in Public Health (MPH) with a yearly intake of 05 students. The MPH program provides further specializations such as Epidemiology, Program Policy and Planning, and Health Management. Akal College of Health and Allied Sciences has initiated to begin a Ph.D. nursing program also. The institution actively organizes medical and surgical health camps in collaboration with Akal Charitable Hospital on a quarterly basis. These camps serve the dual purpose of providing clinical exposure to students and extending healthcare services to the community. Furthermore, students are given the opportunity to gain specialized clinical experience by being posted in various hospitals.

### COLLEGE ACTIVITY PHOTOGRAPHS



**Texas University Faculty Visit**



**Free Medical Camp**

## CENTRE FOR PUBLIC HEALTH AND HEALTHCARE ADMINISTRATION

Since 2010 the goal of this Centre is to acquire and disseminate basic understanding of Public Health Systems and develop effective technologies for application across the wide range of social needs through education & research. Keeping in view the scope and benefits of Public Health interventions, Eternal University has initiated Postgraduate & Doctorate programme in Public Health with a combination of innovative curricula and basic research in different areas of specialization. All the passed-out scholars are well placed on the jobs of their satisfaction.

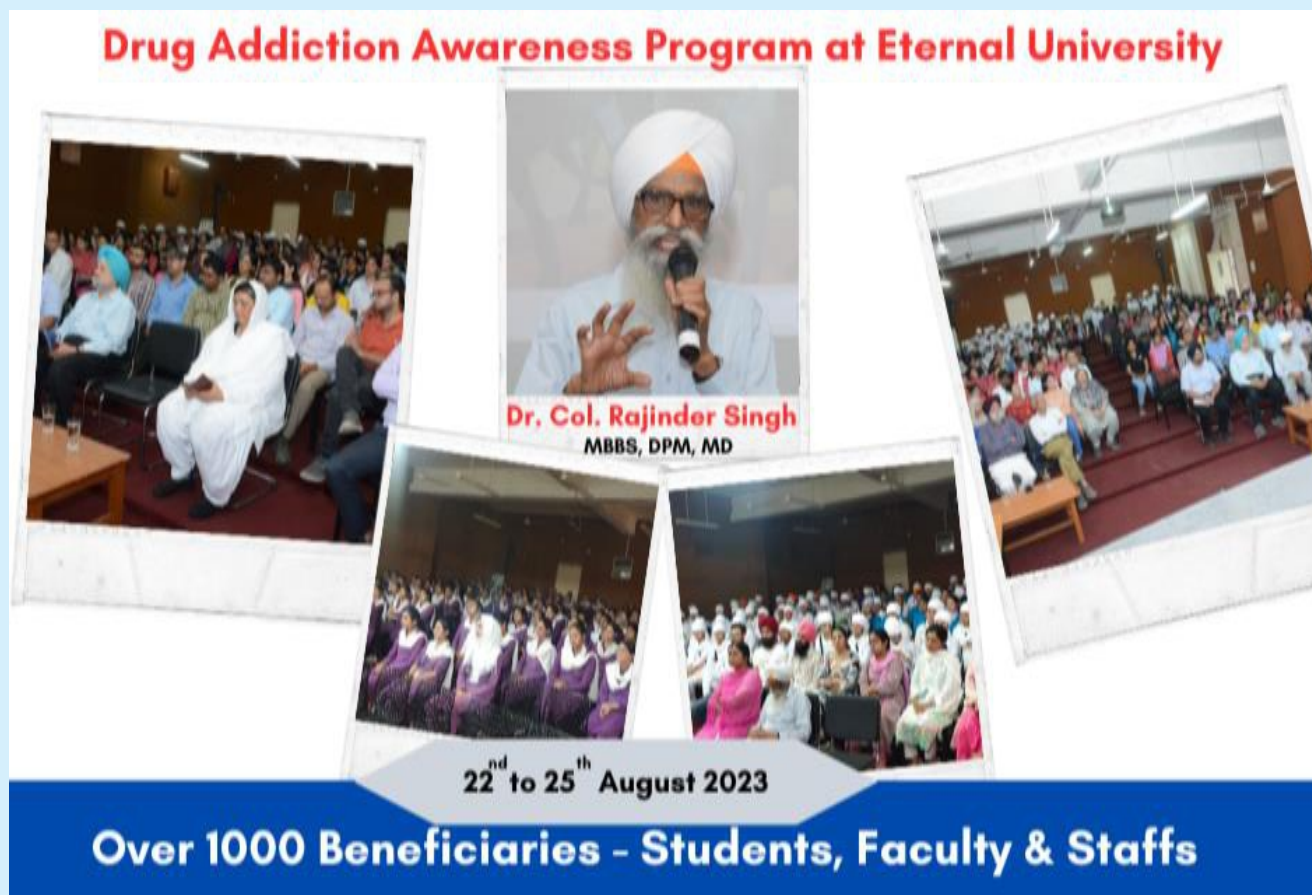

### Drug Addiction Awareness Programme

**Why Centre of Public Health & Healthcare Administration is the top most priorities?**

- Well qualified & experienced faculty.
- Cutting edge curriculum.
- Strong industrial alliances.
- Internship in top national & international public health & health care organizations.
- Expert lectures by eminent academicians, doctors & health care administrators.
- Placement opportunity in leading health care organizations.
- Fully residential campus for students and staff.
- Well established entrepreneurship development & placement cell.
- Congenial & drug free environment.
- Safe & hygienic hostels, food & campus for students.

## **Research Areas in MPH**

- Health system.
- Epidemiology of communicable and non-communicable diseases.
- New infectious diseases and reemerging infections.
- Maternal and child health care.
- Nutrition & micronutrient deficiencies
- Adolescent health.
- Geriatric healthcare issues.
- Substance abuse & drug de-addiction.
- Behaviors change communications.
- Health informatics.
- Medicinal plants.
- Clinic trials.
- Population genetics.
- Demographics.
- Traffic accident, injuries and preventions.

**UG, PG & PH. D. PROGRAMMES WITH APPROVED SEATS,  
ELIGIBILITY CRITERIA AND ANNUAL TUITION FEE**

Sr No	Programme Name & Seats approved	Eligibility Criteria	Tuition Fee	
			1 <sup>st</sup> Sem	2 <sup>nd</sup> Sem
2 Years Undergraduate Programmes				
1	B.Ed. (50)	Candidates with at least 50% marks either in the Bachelor’s Degree and/or in Master’s Degree in Sciences/Social Sciences/Humanity, Bachelor’s in Engineering or Technology with specialization in Science and Mathematics with 55% marks or any other qualification equivalent thereto, are eligible for admission to the programme.	26650	21650
4 Years Undergraduate Programmes				
2	B.Sc./BA (Hons with Research) Economics (05)	Senior secondary/10+2 or equivalent examination with 50% marks in aggregate from recognized board of education.	25750	20750
3	B.Com. (Hons. with Research) (25)	Senior secondary/10+2 or equivalent examination with commerce having 50% marks in aggregate from recognized board of education	30750	25750
4	BBA(Hons. with Research) (30)	Senior secondary/10+2 or intermediate examination in any stream with 50% marks in aggregate from recognized board of education.	33350	28350
5	B. Tech. CSE (60)	On the basis of JEE (Main) with 15% marks for general category and 10% marks for reserved category or HPCET with 20% marks for general category and 15% marks for reserved category or on the basis of 10+2 examination (PCM) with 45% marks.	57500	52500
	B.Tech. CSE Lateral (20% of above as per AICTE norms)	Passed diploma from an AICTE recognized institution with 45% marks for general category in appropriate branch of Engineering & Technology or passed B.Sc. degree from recognized university as defined by UGC, with at least 45% marks and passed 10+2 examination with Physics Chemistry and Mathematics as a subject.	57500	52500
6	BCA(Hons. with Research) (150)	Candidates who have passed 10+2 examination from any of recognized board with minimum 45% Marks	43650	38650
7	B.Sc. (Hons.) Agriculture (60)	Intermediate (10+2) in Agriculture/Physics, Chemistry, Biology (PCB) or Physics, Chemistry, Mathematics (PCM) or Physics, Chemistry, Mathematics, Biology (PCMB) with minimum 50% marks in aggregate from a recognized university or board. In case of SC/ST and physical challenged category candidates, the minimum aggregate required shall be 40% marks. The minimum age should be 16 years or above as on 01 <sup>st</sup> July of particular year in which admission is sought.	45600	40600



8	B. Tech. Food Technology <b>(10)</b>	Intermediate (10+2) in Physics, Chemistry, Biology (PCB) or Physics, Chemistry, Mathematics (PCM) or Physics, Chemistry, Mathematics, Biology (PCMB) with minimum 50% marks in aggregate from a recognized University or Board. In case of SC/ST and Physical Challenged category candidates, the minimum aggregate required shall be 40% marks. The minimum age should be 16 years or above as on 01 <sup>st</sup> July of particular year in which admission is sought.	37450	32450
9	B.A. (Hons. with Research) Music <b>(25)</b>	Intermediate 10+2 examination with minimum of 50% marks (any stream)	21200	16200
10	B.A. (Hons. with Research) Liberal Arts <b>(60)</b>	Intermediate 10+2 examination with minimum of 50% marks (any stream)	21200	16200
11	B.Sc. (Hons. with Research) Psychology <b>(40)</b>	Intermediate 10+2 examination with minimum of 50% marks (any stream)	32050	27050
12	B. Sc. Clinical Psychology <b>(20)</b>	Intermediate 10+2 examination with science stream or equivalent. Selection will be based on Student's performance in the entrance test.	42500	37500
13	B.Sc (Hons. with Research) Life Sciences <b>(10)</b>	Intermediate 10+2 examination with Physics, Chemistry and Biology or equivalent with 50% marks.	26650	21650
14	B.Sc( Hons. with Research) Physical Sciences <b>(15)</b>	Intermediate 10+2 examination with Physics, Chemistry and Mathematics or equivalent with 50% marks.	26650	21650
15	B.Sc. (Hons. with Research) Microbiology <b>(10)</b>	Intermediate 10+2 examinations with Physics, Chemistry and Biology/Biotech or equivalent with 50% marks.	32050	27050
16	B.Sc. Nursing <b>(60)</b>	Intermediate 10+2 examination passed with science (PCB) and English core/English elective with aggregate 45% marks from recognized board under AISSCE/CBSE/ISCE/SSCE/HSCE or other equivalent board. Minimum age for admission shall be 17 years as on 31 December of the year in which admission is sought. The student shall be medically fit. Students after equivalent board appearing in 10+2 examination in science conducted by National Institute Open school with 45% marks. Admission is based on merit through entrance exam conducted by the Eternal University.	26000 (SQ) 47600 (MQ)	21000 (SQ) 42600 (MQ)
17	B. Sc. Nutrition and Dietetics <b>(15)</b>	Passing 10+2 or equivalent examination with a minimum of 50% marks in Physics, Chemistry & Biology (PCB) and passing English.	47500	42500
<b>2 Years Postgraduate Programmes</b>				
18	MA/M.Sc. Economics <b>(03)</b>	Bachelor degree in Economics or with economics as one of the subjects studied with 50% marks in aggregate from a recognized university listed under UGC/AIU.	28200	23200

19	M. Com <b>(05)</b>	Bachelor degree in Commerce with 50% marks in aggregate from a recognized university listed under UGC/AIU.	28200	23200
20	MBA <b>(25)</b>	A graduate degree under 10+2+3 or 10+2+4 pattern in any discipline, securing at least 50% marks in aggregate, from a recognized university OR an honour degree under 10+2+4 pattern from a recognized university under UGC Act with at least 50% marks in aggregate including languages.	46200	41200
21	M. Tech. CSE <b>(05)</b>	Admission to the M. Tech. Degree shall be made on the basis of valid GATE score or HPCET with 20% marks or B.E./B. Tech. with 50% marks in relevant field.	57500	52500
22	M.Sc. Molecular Biology & Biotechnology <b>(05)</b>	Bachelor's degree with minimum 50% marks in Bioinformatics/Biotechnology/Molecular Biology/Biological/Agricultural/Horticulture/ Forestry as Major/Hons. from a recognized university.	37450	32450
23	M.Sc. Food Science & Technology <b>(10)</b>	Bachelor's degree with minimum 50% marks in Medical/Non-medical/Horticulture/ Agriculture/ Post harvest technology/ Food and Nutrition/Biotechnology/ Home Science/ Biochemistry from a recognized university.	37450	32450
24	M.Sc. Ag. (Agronomy) <b>(15)</b>	B.Sc. Agriculture/Horticulture/Forestry or B.Sc. (Hons.) Agriculture/ Horticulture/Forestry with minimum 50% marks from a recognized university.	37450	32450
25	M.Sc. Horticulture (Veg. Science) <b>(10)</b>	B.Sc. Agriculture/ Horticulture or B.Sc. (Hons.) Agriculture/ Horticulture with minimum 50% marks from a recognized university.	37450	32450
26	M.Sc. Horticulture (Fruit Science) <b>(03)</b>	B.Sc. Agriculture/ Horticulture or B.Sc. (Hons.) Agriculture/ Horticulture with minimum 50% marks from a recognized university.	37450	32450
27	M.Sc. Horticulture (FLA) <b>(02)</b>	B.Sc. Agriculture/ Horticulture or B.Sc. (Hons.) Agriculture/ Horticulture with minimum 50% marks from a recognized university.	37450	32450
28	M.Sc. Ag. (Genetics & Plant Breeding) <b>(05)</b>	B.Sc. Agriculture/ Horticulture or B.Sc. (Hons.) Agriculture/ Horticulture with minimum 50% marks from a recognized university.	37450	32450
29	M.Sc. Ag. (Plant Pathology) <b>(05)</b>	B.Sc. Agriculture/ Horticulture/Forestry or B.Sc. (Hons.) Agriculture/ Horticulture/Forestry with minimum 50% marks from a recognized university	36400	31400
30	M.Sc. Ag. (Entomology) <b>(05)</b>	B.Sc. Agriculture/ Horticulture/Forestry or B.Sc. (Hons.) Agriculture/ Horticulture/Forestry with minimum 50% marks from a recognized university	36400	31400
31	M.Sc. (Ag.) (Agricultural Economics) <b>(02)</b>	B.Sc. Agriculture/ Horticulture/Forestry or B.Sc. (Hons.) Agriculture/ Horticulture/Forestry with minimum 50% marks from a recognized university.	36400	31400
32	M. Tech. Food Technology <b>(05)</b>	B. Tech. Food Technology/Biotechnology with minimum 50% marks from a recognized university.	37450	32450
33	M. Sc. (Ag.) Agricultural Extension & Education <b>(02)</b>	B. Sc. Agriculture/ B. Sc. (Hons) Agriculture/ B. Sc. (Hons) Forestry/B. Sc. (Hons) Horticulture with minimum 50% marks from a recognized university.	36400	31400
34	M. Sc. Ag. Soil Science <b>(02)</b>	B. Sc. Agriculture/ B. Sc. (Hons) Agriculture/ B. Sc. (Hons) Forestry/B. Sc. (Hons) Horticulture with minimum 50% marks from a recognized university.	35900	30900

35	M.A. English <b>(05)</b>	B.A. /B.Sc. with English as one of the compulsory subject in all the three years with 50% marks.	26650	21650
36	M.A. Music <b>(10)</b>	BA with Music subject in all the three years with 50% marks in aggregate.	26650	21650
37	M.A. (Hons.) Punjabi <b>(10)</b>	B.A./B.Sc. with Punjabi as one of the compulsory subject in all the three years with 50% marks.	26650	21650
38	M.Sc. Psychology <b>(05)</b>	Students who have graduate in any stream from UGC recognized institutions with 50% marks.	26650	21650
39	M.A. Education <b>(05)</b>	Graduation in any stream with 50% marks.	26650	21650
40	M.Sc. Mathematics <b>(05)</b>	B.Sc. (Hons.) in Mathematics/ B.Sc. / B.A. with Mathematics as a subject with 50% marks.	32050	27050
41	M.Sc. Chemistry <b>(05)</b>	B.Sc. Med/Non-Medical, B.Sc. (Hons.) Chemistry or any other branch with Chemistry as one of the elective subject with 50% marks.	32050	27050
42	M.Sc. Physics <b>(03)</b>	B.Sc.(Hons.) in Physics/ B.Sc. with Physics as one of the subjects with minimum 50% marks. In case of SC/ST and physical challenged category candidates, the minimum aggregate required shall be 45% marks.	32050	27050
43	M.Sc. Botany <b>(05)</b>	B.Sc./B.Sc. (Hons.) in Biological Sciences (Botany, Zoology, Chemistry, Microbiology or Biotechnology) with 50% marks.	32050	27050
44	M.Sc. Zoology <b>(15)</b>	B.Sc./B.Sc. (Hons.) in Biological Sciences (Botany, Zoology, Chemistry, Microbiology or Biotechnology) with 50% marks.	32050	27050
45	M.Sc. Microbiology <b>(05)</b>	B.Sc./B.Sc. (Hons.) in Biological Sciences (Botany, Zoology, Chemistry, Microbiology or Biotechnology) with 50% marks.	32050	27050
46	M.Sc. Nursing <b>(30)</b>	The candidate must be registered nurse and registered midwife or equivalent with any State Nursing Registration Council. Minimum education requirement shall be the passing of B.Sc. Nursing/ B.Sc. (Hons.) Nursing/Post basic. B.Sc. Nursing with minimum 55% aggregate marks. The Candidate Should have undergone in B.Sc. Nursing /B.Sc. (Hons.) Nursing /Post basic B.Sc. Nursing in any institution which is recognized by Indian nursing council. Minimum one year of work experience after B.Sc. nursing. Minimum one year of work experience prior or after post basic B.Sc. Nursing.	84700	79700
47	MPH <b>(05)</b>	Bachelor degree in any discipline preferably MBBS, BDS, BAMS, BHMS, B.Sc. Nursing, B. Pharma, BPT, BPH, B.Sc. Micro, B.Sc. Lab Tech (Med), B.Sc. Radiography with 50% marks.	37450	32450

### 3 Years Doctorate Courses

48	Ph.D. Economics <b>(02)</b>	Candidate must have completed Postgraduate (Master) degree in Economics/ relevant subject with 55% marks from a recognized university listed under UGC/AIU and 50% marks in EU entrance test.	33350	28350
49	Ph.D. Management <b>(02)</b>	Candidate must have completed Postgraduate (Master) degree in Business Administration/relevant subject with 55% marks from a recognized university listed under UGC/AIU and 50% marks in EU entrance test.	33350	28350
50	Ph.D. Commerce <b>(02)</b>	Candidate must have completed Postgraduate (Master) degree in Commerce/relevant subject with 55% marks from a recognized university listed under UGC/AIU and 50% marks in EU entrance test.	33350	28350
51	Ph.D. CSE <b>(03)</b>	M. Tech. in CSE with minimum 55% marks from a recognized university and 50% marks in the EU Entrance test.	37450	32450
52	Ph.D. Molecular Biology & Biotechnology <b>(02)</b>	Master in any branches of Life Sciences/Agricultural Sciences/Bioinformatics/ Biotechnology/ Molecular Biology/ Biochemistry, Microbiology/ Genetics/ or any branch of Biological Sciences from a recognized university with 55% marks and 50% Marks in the EU Entrance Test.	40100	35100
53	Ph.D. Food Technology <b>(03)</b>	M.Sc./M.Sc.(Hons)/ M. Tech. in Food Processing technology/Food Technology/ Food Science Technology/ Agriculture/Food & Nutrition/ Biotechnology/ Agricultural Processing and Food Engineering/ Home Sciences specialization in Food & Nutrition with minimum 55% marks from a recognized university and 50% marks in EU Entrance test.	40100	35100
54	Ph.D. Entomology <b>(01)</b>	M.Sc. Entomology/M.Sc. Ag. Entomology with minimum 55% marks from a recognized university and 50% marks in EU Entrance test.	40100	35100
55	Ph.D. Horticulture (Vegetable Science) <b>(02)</b>	M.Sc. Horticulture/M.Sc. Ag. Horticulture/M.Sc. Ag. Horticulture (Vegetable Science) with minimum 55% marks from a recognized university and 50% marks in EU Entrance test.	40100	35100
56	Ph.D. Agronomy <b>(02)</b>	M.Sc. Agronomy/M.Sc. Ag. Agronomy with minimum 55% marks from a recognized university and 50% marks in EU Entrance test.	40100	35100
57	Ph. D. Genetics & Plant Breeding <b>(02)</b>	M.Sc. Genetics & Plant Breeding / M.Sc. Ag. Genetics & Plant Breeding with minimum 55% marks from a recognized university and 50% marks in EU Entrance test.	40100	35100
58	Ph. D. Plant Pathology <b>(02)</b>	M. Sc (Ag.) Plant Pathology/M. Sc. Plant Pathology with minimum 55% marks from a recognized university and 50% marks in the EU entrance examination.	37500	32500
59	Ph.D. English <b>(03)</b>	MA English with minimum 55% marks from a recognized university and 50% marks in EU Entrance test.	32050	27050
60	Ph.D. Music <b>(02)</b>	MA Music with minimum 55% marks from a recognized university and 50% marks in EU Entrance test.	32050	27050
61	Ph.D. Punjabi <b>(01)</b>	MA Punjabi with minimum 55% marks from a recognized university and 50% marks in EU Entrance test.	32050	27050
62	Ph. D. Psychology <b>(03)</b>	MA/ M. Sc. or M Phil Psychology with minimum 55% marks from a recognized university and 50% marks in EU Entrance test	32050	27050
63	Ph. D. Education <b>(02)</b>	MA (Education/M. Ed or M. Phil with minimum 55% marks from a recognized university and 50% marks in EU Entrance test	32050	27050

64	Ph.D. Chemistry (02)	M.Sc. Chemistry/M. Tech. in relevant discipline with minimum 55% marks from a recognized university and 50% marks in Eternal University entrance test.	37450	32450
65	Ph.D. Physics (02)	M.Sc. Physics or M.Sc. (Hons) Physics or M.Sc./ M. Tech. in relevant discipline (i.e. Nanotechnology, Material Science and Renewable Energy etc.) with minimum 55% marks from a recognized university and 50% marks in Eternal University entrance test.	37450	32450
66	Ph.D. Botany (02)	M.Sc. Botany or Life Sciences, Plant Physiology, Economic Botany, Plant Pathology, Forestry, Plant Biotechnology, Plant Biochemistry, Bio –Sciences, Genetics and Plant Breeding, Environmental Sciences, Horticulture with minimum 55% marks from a recognized university and 50% marks in Eternal University entrance test.	37450	32450
67	Ph.D. Zoology (02)	M.Sc. Zoology with minimum 55% marks from a recognized university and 50% marks in Eternal University entrance test.	37450	32450
68	Ph.D. Mathematics (02)	M.A. / M.Sc.or M.Phil Mathematics with minimum 55% marks from a recognized university and 50% marks in Eternal University entrance test.	37450	32450
69	Ph.D. Microbiology (02)	M.Sc. Microbiology or M.Sc. in any branch of applied biosciences closely related to Microbiology with 55% marks from a recognized university and at least 50% marks in Eternal University entrance test.	37450	32450
70	Ph.D. Nursing (02)	The selection will be based on merit either by entrance or by M.Sc. Nursing with 60% marks and 50% marks in EU Entrance Test.  If the university opts to conduct entrance examination, then selection for the Ph.D. of the candidate will be based on: (i) Entrance test marks obtained out of 90 marks. Minimum weightage pass marks for entrance will be 60% of 90. (ii) 5 marks for candidates possessing M.Phil. in Nursing (iii) 5 marks weightage for publications	34750	29750
Certificate Course for 6 months				
71	Certificate course in Geriatric Care Assistant (20)	Student must qualify 12 <sup>th</sup> class standard	30000	

**NOTE:**

1. Five (5) per cent less marks for qualifying examination and Entrance Test for Reserved Categories as notified by the State/Central Government.
2. Hostel charges in addition to tuition fee as approved by the HP Government:
 

Single Seater	- Rs. 31500 per annum (Subject to availability)
Double Seater -	- Rs. 25200/- per annum
Triple Seater	- Rs. 18900/- per annum
3. Meal charges as per actual and subject to revision.



4. Laundry, medical, uniform, transport, Photostat or any other facility availed by the student will be charged as per actual.
5. Student desires to pay fee in installment can be accommodated; however, he/she has to give an undertaking at the time of admission.
6. Hostel and mess charges will not be applicable for non-hosteller students.
7. Minimum 50 per cent of total emoluments are mandatory to be paid at the time of admission for issuance of Registration Number by the Admission Cell.
8. An amount of Rs 5000/- will be charged as one time security money in the first semester along with tuition fee which will be refunded on completion of degree i.e. within one month after the submission of 'No Dues Certificate' by the student concerned.
9. Seat Reservation: As per state policy, the percentage of seat reservation will be observed as 22% for SC, 5% for ST, 15% for OBC, 10% for EWS and 3% for PWD categories.

### FACULTY AND ADMINISTRATIVE STAFF LIST

Sr. No.	Department/ Subject Expert	Name	Designation	Date of Joining	Email Address
<b>AKAL COLLEGE OF ECONOMICS, COMMERCE &amp; MANAGEMENT</b>					
1	ECONOMICS	Dr. Sudershan Kumar Chauhan	Professor-cum-Dean	28.05.2018	<a href="mailto:acecm@eternaluniversity.edu.in">acecm@eternaluniversity.edu.in</a>
2		Dr. DK Sharma	Professor	-	dks1947@gmail.com
3		Ms. Sarabjeet Kaur Dhaliwal	Associate Prof. (Volunteer)	08.03.2011	<a href="mailto:sarabjeetdhaliwal@eternaluniversity.edu.in">sarabjeetdhaliwal@eternaluniversity.edu.in</a>
4		Dr. Manjinder Kaur	Assistant Prof. and Head	03.02.2020	<a href="mailto:drmanjindereco@eternaluniversity.edu.in">drmanjindereco@eternaluniversity.edu.in</a>
5		Ms. Kuldeep Kaur	Assistant Prof.	11.09.2019	<a href="mailto:kuldeepeco@eternaluniversity.edu.in">kuldeepeco@eternaluniversity.edu.in</a>
6		Dr. Divyanshu	Assistant Prof	17.03.2025	divyanshu528@gmail.com
7	COMMERCE	Dr. Kajal Chaudhary	Associate Prof. and Head	14.09.2015	<a href="mailto:drkajalcom@eternaluniversity.edu.in">drkajalcom@eternaluniversity.edu.in</a>
8		Dr. Neha Garg	Assistant Prof.	14.02.2023	<a href="mailto:nehacom@eternaluniversity.edu.in">nehacom@eternaluniversity.edu.in</a>
9		Ms. Neevia Thalyari	Assistant Prof.	06.03.2025	neeviathalyari@gmail.com
10		Dr. sanjay Kumar	Assistant Prof.	13.05.2025	sanjuthakur06887@gmail.com
11	MANAGEMENT	Dr. Tusshar Mahajan	Professor-cum-Additional CoE	06.10.2022	<a href="mailto:drtussharmgmt@eternaluniversity.edu.in">drtussharmgmt@eternaluniversity.edu.in</a>
12		Dr. Pawan Kumar Dubey	Assistant Prof.	28.08.2012	<a href="mailto:pawankumarmang@eternaluniversity.edu.in">pawankumarmang@eternaluniversity.edu.in</a>
		Dr. Ankit Pathania	Assistant Prof.	27.06.2022	<a href="mailto:ankitmang@eternaluniversity.edu.in">ankitmang@eternaluniversity.edu.in</a>

13		Dr. Shivani Dutt	Assistant Prof.	14.11.2024	<a href="mailto:Shivani.dutt1@gmail.com">Shivani.dutt1@gmail.com</a>
<b>DR. KHEM SINGH GILL AKAL COLLEGE OF AGRICULTURE</b>					
1	AGRONOMY	Dr. Ankit	Assistant Prof. & Head	20.07.2023	<a href="mailto:ankitsagr@eternaluniversity.edu.in">ankitsagr@eternaluniversity.edu.in</a>
2	ENTOMOLOGY	Dr. Chandra Shekhar	Assistant Prof.	07.08.2023	<a href="mailto:drchandraagr@eternaluniversity.edu.in">drchandraagr@eternaluniversity.edu.in</a>
3		Dr. Ankit Kumar	Assistant Prof.	08.08.2023	<a href="mailto:drankitkagr@eternaluniversity.edu.in">drankitkagr@eternaluniversity.edu.in</a>
4		Dr. Yogeeta Thakur	Associate Prof.-cum-DSW	03.02.2020	<a href="mailto:dryogeetathakur@eternaluniversity.edu.in">dryogeetathakur@eternaluniversity.edu.in</a> ; <a href="mailto:dsw@eternaluniversity.edu.in">dsw@eternaluniversity.edu.in</a>
5		Dr. Priyanka Thakur	Assistant Prof.	16.08.2016	<a href="mailto:drpriyankaento@eternaluniversity.edu.in">drpriyankaento@eternaluniversity.edu.in</a>
6	PLANT PATHOLOGY	Dr. Sunita Chandel	Professor & Dean	04.04.2025	<a href="mailto:schandelmpp@rediffmail.com">schandelmpp@rediffmail.com</a>
7		Dr. Sushma Sharma	Associate Prof. & Head	18.07.2014	<a href="mailto:sushma@eternaluniversity.edu.in">sushma@eternaluniversity.edu.in</a>
8		Dr. Praneet Chauhan	Assistant Prof.	29.08.2019	<a href="mailto:praneetchauhan@eternaluniversity.edu.in">praneetchauhan@eternaluniversity.edu.in</a>
9	GENETICS AND PLANT BREEDING	Dr. Ajar Nath Yadav	Associate Prof. & Head	01.01.2016	<a href="mailto:ajar@eternaluniversity.edu.in">ajar@eternaluniversity.edu.in</a>
	BIOTECHNOLOGY	Dr. Vikrant Tyagi	Assistant Prof.	02.03.2020	<a href="mailto:drvikrantgpb@eternaluniversity.edu.in">drvikrantgpb@eternaluniversity.edu.in</a>
11		Dr. H.S. Dhaliwal	Professor (Volunteer)	01.03.2011	<a href="mailto:hsdhaliwal07@gmail.com">hsdhaliwal07@gmail.com</a>
12		Dr. Sapna Thakur	Assistant Prof.	25.07.2017	<a href="mailto:sapna@eternaluniversity.edu.in">sapna@eternaluniversity.edu.in</a>
13	HORTICULTURE	Dr. Amit Saurabh	Associate Prof. & Head	12.12.2019	<a href="mailto:amitsaurabh@eternaluniversity.edu.in">amitsaurabh@eternaluniversity.edu.in</a>
14		Dr. Yashpal Singh Bisht	Assistant Prof.	20.12.2022	<a href="mailto:ysbishthort@eternaluniversity.edu.in">ysbishthort@eternaluniversity.edu.in</a>
15		Dr. Anand Singh Rawat	Assistant Prof.	27.07.2023	<a href="mailto:anandsrhort@eternaluniversity.edu.in">anandsrhort@eternaluniversity.edu.in</a>
16		Dr. Megha Ahir	Assistant Prof.	04.09.2023	<a href="mailto:meghahort@eternaluniversity.edu.in">meghahort@eternaluniversity.edu.in</a>
17	FOOD TECHNOLOGY	Dr. Naseer Ahmed	Assistant Prof. & Head	19.08.2019	<a href="mailto:drnaseerahmed@eternaluniversity.edu.in">drnaseerahmed@eternaluniversity.edu.in</a>
18		Dr. Tajendra Pal Singh	Assistant Prof.	31.07.2018	<a href="mailto:tajendra@eternaluniversity.edu.in">tajendra@eternaluniversity.edu.in</a>
19		Dr. Divya Chauhan	Assistant Prof.	01.10.2022	<a href="mailto:divyaft@eternaluniversity.edu.in">divyaft@eternaluniversity.edu.in</a>
20		Dr. Rajesh Kumar	Assistant Prof.	18.04.2024	<a href="mailto:rajeshkumar@eternaluniversity.edu.in">rajeshkumar@eternaluniversity.edu.in</a>
21		Dr. Raashid Ahmad Siddeqi	Assistant Prof.	18.04.2024	<a href="mailto:raashid.foodtech@eternaluniversity.edu.in">raashid.foodtech@eternaluniversity.edu.in</a>
22	SOIL SCIENCE AND AGRICULTURAL CHEMISTRY	Dr. Deepak Kumar	Assistant Prof.	22.09.2021	<a href="mailto:deepaksoilsci@eternaluniversity.edu.in">deepaksoilsci@eternaluniversity.edu.in</a>
23	AGRICULTURAL EXTENSION & COMMUNICATION	Dr. Mohit Kumar	Assistant Prof.	05.11.2019	<a href="mailto:drmohitaec@eternaluniversity.edu.in">drmohitaec@eternaluniversity.edu.in</a>

24	AGRICULTURAL ENGINEERING	Dr. Mahesh Prasad Tripathi	Assistant Prof.	03.12.2018	<a href="mailto:drmaheshtripathi@eternaluniversity.edu.in">drmaheshtripathi@eternaluniversity.edu.in</a>
AKAL COLLEGE OF ARTS & SOCIAL SCIENCES					
1	MUSIC	Dr. Purvi Luniyal	Professor- cum-Dean	01.02.2008	<a href="mailto:acass@eternaluniversity.edu.in">acass@eternaluniversity.edu.in</a>
2		Dr. Rani	Assistant Prof.	13.02.2023	<a href="mailto:dranimusic@eternaluniversity.edu.in">dranimusic@eternaluniversity.edu.in</a>
3		Dr. Arkaja Bhardwaj	Assistant Prof.	27.01.2025	<a href="mailto:Arkajadelhiuniversity21@gmail.com">Arkajadelhiuniversity21@gmail.com</a>
4	ENGLISH	Dr. Ambika Sharma	Assistant Prof. & Head	01.08.2023	<a href="mailto:drambikaeng@eternaluniversity.edu.in">drambikaeng@eternaluniversity.edu.in</a>
5		Dr. Geeta Sharma	Assistant Prof.	12.08.2019	<a href="mailto:geetaeng@eternaluniversity.edu.in">geetaeng@eternaluniversity.edu.in</a>
6		Ms. Nivedita Bhardwaj	Assistant Prof.	06.02.2023	<a href="mailto:niveditaeng@eternaluniversity.edu.in">niveditaeng@eternaluniversity.edu.in</a>
7		Mr. Saurav Shandil	Assistant Professor	01.04.2025	<a href="mailto:sauravshandil@gmail.com">sauravshandil@gmail.com</a>
8	PUNJABI	Dr. Simranjit Singh	Associate Prof. & Head	16.02.2016	<a href="mailto:drsimranjitpun@eternaluniversity.edu.in">drsimranjitpun@eternaluniversity.edu.in</a>
9		Dr. Manpreet Bawa	Assistant Prof.	22.08.2023	<a href="mailto:manpreetdop@eternaluniversity.edu.in">manpreetdop@eternaluniversity.edu.in</a>
10		Mr. Gurtej Singh	Assistant Prof.	26.09.2017	<a href="mailto:gurtejpun@eternaluniversity.edu.in">gurtejpun@eternaluniversity.edu.in</a>
11	PSYCHOLOGY	Dr. Neelam Kumari	Associate Prof. & Head	01.09.2016	<a href="mailto:neelamkumari@eternaluniversity.edu.in">neelamkumari@eternaluniversity.edu.in</a>
12		Dr. Yashpal Azad	Associate Prof.	27.08.2018	<a href="mailto:yashpal@eternaluniversity.edu.in">yashpal@eternaluniversity.edu.in</a>
13		Dr. Deepika Negi	Assistant Prof.	11.12.2021	<a href="mailto:drdeepikapsy@eternaluniversity.edu.in">drdeepikapsy@eternaluniversity.edu.in</a>
14	LIBRARY & INFORMATION SCIENCE	Dr. Meenakshi Gupta	Librarian (Officiating)	13.07.2010	<a href="mailto:meenakshilib@eternaluniversity.edu.in">meenakshilib@eternaluniversity.edu.in</a>
15	ARTS AND SOCIAL SCIENCES	Dr. Babli Devi	Assistant Prof.	30.10.2023	<a href="mailto:babli@eternaluniversity.edu.in">babli@eternaluniversity.edu.in</a>
16		Dr. Ramesh Kumar	Assistant Prof.	03.02.2025	<a href="mailto:rameshpolsci@gmail.com">rameshpolsci@gmail.com</a>
AKAL COLLEGE OF ENGINEERING & TECHNOLOGY					
1	COMPUTER SCIENCE AND ENGINEERING	Dr. S.S. Patil	Professor & Dean	22.03.2025	<a href="mailto:spatilsuasb@gmail.com">spatilsuasb@gmail.com</a>
2		Dr. Sashi Tarun	Associate Prof.	12.08.2023	<a href="mailto:drsashicse@eternaluniversity.edu.in">drsashicse@eternaluniversity.edu.in</a>
3		Er. Rajeev Thakur	Assistant Prof.	01.03.2022	<a href="mailto:rajeev@eternaluniversity.edu.in">rajeev@eternaluniversity.edu.in</a>
4		Er. Anita Chaudhary	Assistant Prof. & Admission Coordinator	12.02.2018	<a href="mailto:anita@eternaluniversity.edu.in">anita@eternaluniversity.edu.in</a>
5		Mr. Manish Kumar	Assistant Prof.	29.06.2023	<a href="mailto:manishcse@eternaluniversity.edu.in">manishcse@eternaluniversity.edu.in</a>
6		Mr. Parveen Rajput	Assistant Prof.	08.08.2023	<a href="mailto:parveenrcse@eternaluniversity.edu.in">parveenrcse@eternaluniversity.edu.in</a>
7		Mr. Bhaskar	Assistant	14.08.2023	<a href="mailto:bhaskarcse@eternaluniversity.edu.in">bhaskarcse@eternaluniversity.edu.in</a>



		Bhardwaj	Prof.		<a href="mailto:edu.in">edu.in</a>
8		Mr. Sumon Dey	Assistant Prof.	16.08.2023	<a href="mailto:sumoncse@eternaluniversity.edu.in">sumoncse@eternaluniversity.edu.in</a>
9		Mrs Sumitra Das	Teaching Associate	16.04.2025	sumitradas22000@gmail.com
<b>AKAL COLLEGE OF BASIC SCIENCES</b>					
1	MATHEMATICS	Dr. Surjan Singh	Professor & Head and Registrar (Offg)	14.09.2015	<a href="mailto:drsurjanmath@eternaluniversity.edu.in">drsurjanmath@eternaluniversity.edu.in</a>
2		Dr. Soni Bisht	Assistant Prof.	29.07.2020	<a href="mailto:sonibisht@eternaluniversity.edu.in">sonibisht@eternaluniversity.edu.in</a>
3		Dr. Shivani	Assistant Prof.	01.08.2023	<a href="mailto:shivani@eternaluniversity.edu.in">shivani@eternaluniversity.edu.in</a>
4		Mr. Bharti Thakur	Assistant Prof	02.02.2024	<a href="mailto:bhartit@eternaluniversity.edu.in">bhartit@eternaluniversity.edu.in</a>
5		Harpreet Kaur	Teaching Associate	20.03.2025	harpreetkaur145145@gmail.com
6	CHEMISTRY AND BIOCHEMISTRY	Dr. T.S. Banipal	Professor-cum-Dean, Academic Affairs	03.10.2023	<a href="mailto:tspanipal@eternaluniversity.edu.in">tspanipal@eternaluniversity.edu.in</a>
7		Dr. Kamal Kishore	Professor & Head and Dean	15.07.2015	<a href="mailto:kamal@eternaluniversity.edu.in">kamal@eternaluniversity.edu.in</a>
8		Dr. Anil Kumar	Associate Prof.	13.02.2018	<a href="mailto:dranilchem@eternaluniversity.edu.in">dranilchem@eternaluniversity.edu.in</a>
9		Dr. Naresh Kumar	Assistant Prof.	03.10.2022	<a href="mailto:drnareshbiochem@eternaluniversity.edu.in">drnareshbiochem@eternaluniversity.edu.in</a>
10		Ms. Jaswinder Kaur	Teaching Associate	13.09.2023	<a href="mailto:bs21pch001@eternaluniversity.edu.in">bs21pch001@eternaluniversity.edu.in</a>
11	PHYSICS	Dr. Puneet Negi	Associate Prof. & Head	05.12.2015	<a href="mailto:puneetnegi@eternaluniversity.edu.in">puneetnegi@eternaluniversity.edu.in</a>
12	BOTANY	Dr. Poonam Kumari	Assistant Prof.	10.02.2016	<a href="mailto:drpoonaphy@eternaluniversity.edu.in">drpoonaphy@eternaluniversity.edu.in</a>
13		Dr. B.D. Sharma	Professor (Adjunct)	01.01.2020	<a href="mailto:drbdbotany@eternaluniversity.edu.in">drbdbotany@eternaluniversity.edu.in</a>
14		Dr. Devendra K. Srivastava	Associate Prof. and Head	16.08.2016	<a href="mailto:drdevendrabotany@eternaluniversity.edu.in">drdevendrabotany@eternaluniversity.edu.in</a>
15		Dr. Pradeep Kumar Singh	Associate Prof.	31.07.2018	<a href="mailto:singhpk@eternaluniversity.edu.in">singhpk@eternaluniversity.edu.in</a>
16		Dr. Rakesh Joshi	Assistant Prof (EVS).	01.08.2023	<a href="mailto:rakeshevs@eternaluniversity.edu.in">rakeshevs@eternaluniversity.edu.in</a>
17		Dr.Akansha Bakshi	Assist Prof	11.04.2025	Akanshabakshi.do@gmail.com
18	MICROBIOLOGY	Dr. Nasib Singh	Professor-cum-Director IQAC	19.12.2015	<a href="mailto:drnasibmicro@eternaluniversity.edu.in">drnasibmicro@eternaluniversity.edu.in</a>
19		Dr. Hemant Dasila	Assistant Prof.	23.09.2022	<a href="mailto:drhemantmicro@eternaluniversity.edu.in">drhemantmicro@eternaluniversity.edu.in</a>
20		Dr. Bharti	Assistant Prof	31.03.2025	bharti.kukreti18@gmail.com

21	ZOOLOGY	Dr. Neelam Thakur	Associate Prof. & Head	30.03.2015	<a href="mailto:neelamthakur@eternaluniversity.edu.in">neelamthakur@eternaluniversity.edu.in</a>
22		Mr. Balbinder Singh	Assistant Prof.	12.02.2018	<a href="mailto:balbinderzoolgy@eternaluniversity.edu.in">balbinderzoolgy@eternaluniversity.edu.in</a>
23		Dr. Preety	Assistant Prof.	01.05.2023	<a href="mailto:drpreetyzoology@eternaluniversity.edu.in">drpreetyzoology@eternaluniversity.edu.in</a>
AKAL COLLEGE OF EDUCATION					
1	EDUCATION	Dr. Neelam Kaur	Dean, ACE and ACH&AS	30.07.2009	<a href="mailto:admin@akalacademy.ac.in">admin@akalacademy.ac.in</a>
2		Dr. Raino Bhatia	Associate Prof.-cum-Principal	29.10.2013	<a href="mailto:ace@eternaluniversity.edu.in">ace@eternaluniversity.edu.in</a>
3		Ms. Richa Joshi	Assistant Prof.	29.09.2023	<a href="mailto:richajoshi.education@eternaluniversity.edu.in">richajoshi.education@eternaluniversity.edu.in</a>
4		Ms. Iti Dyal	Assistant Prof.	26.04.2024	<a href="mailto:dr.iti.education@eternaluniversity.edu.in">dr.iti.education@eternaluniversity.edu.in</a>
AKAL COLLEGE OF HEALTH & ALLIED SCIENCES					
1	NURSING	Dr. Mehmooda Regu	Principal	01.12.2022	<a href="mailto:drmehmoodareguacn@eternaluniversity.edu.in">drmehmoodareguacn@eternaluniversity.edu.in</a>
2		Dr. Anupama K	Vice Principal	08.10.2019	<a href="mailto:anupama@eternaluniversity.edu.in">anupama@eternaluniversity.edu.in</a>
3		Ms. Usha	Professor	16.09.2021	<a href="mailto:ushaacn@eternaluniversity.edu.in">ushaacn@eternaluniversity.edu.in</a>
4		Dr. Priyanka Chaudhary	Professor	11.04.2022	<a href="mailto:drpriyankaacn@eternaluniversity.edu.in">drpriyankaacn@eternaluniversity.edu.in</a>
5		Mr. Muthu Kumaran	Associate Prof	26.05.2021	<a href="mailto:rashmiacn@eternaluniversity.edu.in">rashmiacn@eternaluniversity.edu.in</a>
6		Mrs. Rashmi	Associate Prof	11.04.2023	<a href="mailto:muthukumaranacn@eternaluniversity.edu.in">muthukumaranacn@eternaluniversity.edu.in</a>
7.		Mrs. Babita Kumari	Assistant Prof	08.06.2021	<a href="mailto:babitaacn@eternaluniversity.edu.in">babitaacn@eternaluniversity.edu.in</a>
8		Ms. Manjinder Kaur	Assistant Prof	04.07.2022	<a href="mailto:manjinderkauracn@eternaluniversity.edu.in">manjinderkauracn@eternaluniversity.edu.in</a>
9		Ms. Vidhi Paul	Assistant Prof	26.09.2018	<a href="mailto:vidhiacn@eternaluniversity.edu.in">vidhiacn@eternaluniversity.edu.in</a>
10.		Ms. Komal Rana	Assistant Prof	22.10.2019	<a href="mailto:komalacn@eternaluniversity.edu.in">komalacn@eternaluniversity.edu.in</a>
11		Ms. Manisha Sehgal	Assistant Prof	21.10.2019	<a href="mailto:mnishaacn@eternaluniversity.edu.in">mnishaacn@eternaluniversity.edu.in</a>
12		Ms. Agnus	Assistant Prof	23.07.2022	<a href="mailto:agnusacn@eternaluniversity.edu.in">agnusacn@eternaluniversity.edu.in</a>
13		Ms. Diksha Chaudhary	Assistant Prof	09.08.2022	<a href="mailto:dikshaacn@eternaluniversity.edu.in">dikshaacn@eternaluniversity.edu.in</a>
14		Ms. Divya	Assistant Prof	21.08.2023	<a href="mailto:divyaacn@eternaluniversity.edu.in">divyaacn@eternaluniversity.edu.in</a>
15		Ms. Richa	Nursing Tutor	07.11.2023	<a href="mailto:Richaacn@eternaluniversity.edu.in">Richaacn@eternaluniversity.edu.in</a>
16		Ms. Ruchika	Nursing Tutor	22.01.2024	<a href="mailto:ruchikaacn@eternaluniversity.edu.in">ruchikaacn@eternaluniversity.edu.in</a>
17		Ms. Ranjana	Nursing Tutor	25.01.2024	<a href="mailto:ranjanaacn@eternaluniversity.edu.in">ranjanaacn@eternaluniversity.edu.in</a>
18		Ms. Neha	Nursing	04.03.2024	<a href="mailto:nehaacn@eternaluniversity.edu.in">nehaacn@eternaluniversity.edu.in</a>

			Tutor		<a href="mailto:u.in">u.in</a>
19		Ms. Vindhya Thakur	Nursing Tutor	07.09.2024	<a href="mailto:vindhyaacn@eternaluniversity.edu.in">vindhyaacn@eternaluniversity.edu.in</a>
20		Ms. Sakshi Kanwer	Nursing Tutor	10.10.2024	<a href="mailto:sakshi.acn@eternaluniversity.edu.in">sakshi.acn@eternaluniversity.edu.in</a>
21		Ms. Bhavya Sharma	Nursing Tutor	10.10.2024	<a href="mailto:bhayaacn@eternaluniversity.edu.in">bhayaacn@eternaluniversity.edu.in</a>
22		Ms. Neha Thakur	Nursing Tutor	11.02.2025	<a href="mailto:nehathakuracn@eternaluniversity.edu.in">nehathakuracn@eternaluniversity.edu.in</a>
23		Ms. Vasudha	Nursing Tutor	11.02.2025	<a href="mailto:vasudhaacn@eternaluniversity.edu.in">vasudhaacn@eternaluniversity.edu.in</a>
24		Ms. Yoshita Sood	Nursing Tutor	11.02.2025	<a href="mailto:yoshitaacn@eternaluniversity.edu.in">yoshitaacn@eternaluniversity.edu.in</a>
25		Ms. Shairry Katnoria	Clinical Instructor	05.09.2023	<a href="mailto:shairyacn@eternaluniversity.edu.in">shairyacn@eternaluniversity.edu.in</a>
26		Ms. Pooja Devi	Clinical Instructor	04.11.2024	<a href="mailto:Kyugal050@gmail.com">Kyugal050@gmail.com</a>
27		Rishita Chandel	Clinical Instructor	10.03.2025	<a href="mailto:rishitaacn@eternaluniversity.edu.in">rishitaacn@eternaluniversity.edu.in</a>
28	PUBLIC HEALTH	Dr. Narinder Pal Singh	Professor-cum-Dean, Research (Volunteer)	22.10.2021	<a href="mailto:narinderpal@eternaluniversity.edu">narinderpal@eternaluniversity.edu</a>

#### ADMINISTRATIVE & NON-TEACHING STAFF, ETERNAL UNIVERSITY, BARU SAHIB

Sr. No.	Name	Designation	Date of Joining	Email Address
1	Dr. Davinder Singh	Chancellor	30.07.2009	<a href="mailto:secykts@barubsahib.org">secykts@barubsahib.org</a>
2	Dr. Jaswinder Singh	Vice Chancellor	03.04.2024	<a href="mailto:vc@eternaluniversity.edu.in">vc@eternaluniversity.edu.in</a>
3	Mr. S.C. Ghosh	Director UCRC	01.04.2019	<a href="mailto:scghoshcre@eternaluniversity.edu.in">scghoshcre@eternaluniversity.edu.in</a>
4	Dr. Harpreet Kaur	Administrator (Nursing)	13.03.2008	<a href="mailto:drharpreetacn@eternaluniversity.edu.in">drharpreetacn@eternaluniversity.edu.in</a>
5	Mr. Balraj Singh	Director Adm. and TPO	14.07.2020	<a href="mailto:balrajsingh@eternaluniversity.edu.in">balrajsingh@eternaluniversity.edu.in</a>
6	Mr. Amar Singh	Office Supdt.	19.05.2013	<a href="mailto:amarsinghos@eternaluniversity.edu.in">amarsinghos@eternaluniversity.edu.in</a>
7	Ms. Shivani	Secretary to VC	13.01.2020	<a href="mailto:contact@eternaluniversity.edu.in">contact@eternaluniversity.edu.in</a>
8	Mr. Prakash Chand Thakur	Office Supdt.	20.03.2023	<a href="mailto:examination@eternaluniversity.edu.in">examination@eternaluniversity.edu.in</a>
9	Mr. Ashok Kumar	Office Supdt.	14.08.2023	<a href="mailto:ashok6941@gmail.com">ashok6941@gmail.com</a>
10	Mr. Rajesh Kumar	Assistant Superintendent (Exam)	01.01.2010	<a href="mailto:rajeshoa@eternaluniversity.edu.in">rajeshoa@eternaluniversity.edu.in</a>
11	Mr. Amritpal Singh	Admission Supervisor	17.04.2015	<a href="mailto:amritpaladm@eternaluniversity.edu.in">amritpaladm@eternaluniversity.edu.in</a>
12	Mr. Chaman Lal	Admission Supervisor	14.12.2008	<a href="mailto:chamanlalwi@eternaluniversity.edu.in">chamanlalwi@eternaluniversity.edu.in</a>
13	Mr. Paramveer Singh Raina	Admission Coordinator	11.10.2024	<a href="mailto:paramveersingh@gmail.com">paramveersingh@gmail.com</a>

14	Mr. Sandeep Parmar	Office Assistant	09.03.2019	<a href="mailto:sandeepoa@eternaluniversity.edu.in">sandeepoa@eternaluniversity.edu.in</a>
15	Mr. Sarabjeet Singh	Assistant System Administrator	11.11.2022	<a href="mailto:it@eternaluniversity.edu.in">it@eternaluniversity.edu.in</a>
16	Ms. Samiksha	Teaching Associate (IQAC)	19.10.2024	<a href="mailto:samikshajhamta@gmail.com">samikshajhamta@gmail.com</a>
17	Ms. Sant Kaur	Office Assistant	01.11.2021	<a href="mailto:sntsndhu@gmail.com">sntsndhu@gmail.com</a>
18	Ms. Ucheta Mehta	Office Assistant	11.12.2021	<a href="mailto:ucheta95mehta@gmail.com">ucheta95mehta@gmail.com</a>
19	Mr. Rajender Kumar	Research Assistant	08.02.2022	<a href="mailto:rajendershailaputri@gmail.com">rajendershailaputri@gmail.com</a>
20	Ms. Manorma Devi	Office Assistant	05.08.2023	<a href="mailto:Ruchiazad91@gmail.com">Ruchiazad91@gmail.com</a>
21	Mr. Anup Singh	Lab Attendant	01.08.2011	<a href="mailto:anoopla@eternaluniversity.edu.in">anoopla@eternaluniversity.edu.in</a>
22	Ms. Neelam Rani	Single Window Staff	06.05.2022	<a href="mailto:eusinglewindow@gmail.com">eusinglewindow@gmail.com</a>
23	Ms. Sonia	Office Executive	24.04.2023	<a href="mailto:Soniaverma0@gmail.com">Soniaverma0@gmail.com</a>
24	Ms. Shipra Dubey	Office Assistant	02.05.2023	<a href="mailto:Dubeyshipra975@gmail.com">Dubeyshipra975@gmail.com</a>
25	Mr. Dev Raj	Office Assistant	07.10.2024	<a href="mailto:devraj50390@gmail.com">devraj50390@gmail.com</a>
26	Mr. Moti Ram	Lab Attendant	01.08.2017	<a href="mailto:motila@eternaluniversity.edu.in">motila@eternaluniversity.edu.in</a>
27	Mr. Kuldeep Singh	Farm Supervisor	01.07.2019	<a href="mailto:kuldeepfs@eternaluniversity.edu.in">kuldeepfs@eternaluniversity.edu.in</a>
28	Mr. Sandeep Kumar	Field Assistant	26.06.2019	<a href="mailto:sandeepfa@eternaluniversity.edu.in">sandeepfa@eternaluniversity.edu.in</a>
29	Mr. Jaspal Singh	IT Department	01.05.2017	<a href="mailto:jaspalit@eternaluniversity.edu.in">jaspalit@eternaluniversity.edu.in</a>



## UNIVERSITY INFRASTRUCTURE AND FACILITIES

The Eternal University campus is 100% residential and provides all basic facilities, amenities and is having excellent infrastructure.

### ACADEMIC INFRASTRUCTURE

Six storied building with three blocks is housing five of the seven constituent colleges. The lift is accessible for the students to reach different floors of their respective colleges. Two colleges viz, Akal College of Health & Allied Sciences and Akal College of Education are situated in separate buildings. The Department of Music of the Akal College of Arts and Social Sciences operates from the spacious halls and lecture rooms around the main Gurudwara in the center of the campus. A new state-of-the-art building of Dr. Khem Singh Gill Akal College of Agriculture with seven floors is under construction. Another sophisticated instrument laboratory of Food & Technology has been set up as a separate building of two floors with a training hall facility.

### BHAI GURDASHALL

A big multipurpose hall with a seating capacity of about 400 persons is situated on the ground floor of the building. The hall has LCD projectors and a sound system. There is greenroom and rest room behind the stage.



**A function organized in Bhai Gurdas Hall**

### **GOVERNING BODY HALL**

A 60x40' hall fitted with a conference sound system and LCD projector is available for most of the Governing Body and other important meetings on the ground floor.



**HP-PERC Shimla Inspection Team with University Officers**

### **UNIVERSITY AUDITORIUM**

A medium size auditorium with a stage, a seating capacity of about 200 audiences, and a spacious green room behind the stage are available for department-level functions, staff/ students' meetings, and seminars. It is well-equipped with an LCD projector and motor-operated screen and an inbuilt sound system.



**A Regional Seminar of ACEC&M in the Auditorium**

### **HOSTELS**

There are two main girls' hostels. One is specifically for Nursing college students and the other for the rest of the university's girl students. The Nursing girls' hostel is having 66 rooms with triple beds capacity and 24 rooms with double bed capacity in a six storied building with lift facility. Each floor has common washrooms. In addition to this, there is a visitor room, reading room, recreational room, stores, and an interfaith hall. There is a canteen providing not only tea and drinks but also delicious food of choice to the students.





**Nursing Hostel**



**Bibi Rajni Girls Hostel**

The Eternal University main girls' hostel has 9 floors having 27 rooms on each floor with four-bed capacity, 215 rooms with triple bed capacity, 7 rooms with single-bed capacity, which have sharing washrooms at two corners of the hostel on each floor and 18 rooms with attached washroom for Ph.D. scholars. All the rooms are well-ventilated and fully furnished including beds, study desks, chairs, almirahs, etc. There are store and common rooms on each floor. Common rooms are used for reading, indoor games, meditation, canteen, yoga, gym, etc.

The mess of the hostels is being run by Kalgidhar Trust to provide fresh, clean, and nutritious food according to a pre-decided menu involving the students' representatives. The dining hall of the mess in the hostels is equipped with water coolers connected with the supply of a common purification unit. The hostel has the provision of geysers and a connection of boiler in all the shared washrooms to provide hot water. Coolers are in place one each floor with the supply of drinking water.

There is a laundry facility available near Darbar Hall. All the efforts are being made to give a homely environment to the students.



**Hostel Mess – Distribution Point (Self Service)**





**Hostel Mess – Eating Point**

### **Akal Charitable Hospital - A Unit of Kalgidhar Society**

The Kalgidhar Society, Baru Sahib is a non-profit charitable organization focused on providing education and health care for more than three decades. Akal Charitable hospital is one of the initiatives by the Kalgidhar Society conceptualized by Honourable Baba Iqbal Singh Ji for the benefit of ailing humanity. The hospital provides round-the-clock care to the students and staff members on campus as well as to the residents of this hilly area. The unique infrastructural facilities in the Akal Charitable hospital complex is the multi-specialty with a capacity of one hundred beds where healthcare facilities are provided to underprivileged rural and hilly people at very nominal charges. Free medical and surgical camps and health check-up camps are also organized. Ambulance services are available to tackle any kind of emergency. The hospital has a dedicated team of expert doctors, trained nurses, and paramedical staff to ensure the health safety of the local patients and in-house population of 3500 (staff and students of Eternal University as well as Akal Academy).



**Akal Charitable Hospital**

Akal De-addiction Center & Psychiatric Services, a unit of Akal Charitable Hospital is running OPD & IPD Services. The hospital also has a female psychiatric unit which is treating patients with both acute and chronic mental illnesses like schizophrenia, depression, personality disorders, mood disorders, etc. Akal Charitable Hospital is the parent hospital of Akal College of Nursing.

The hospital is equipped with:

- OPD services (General, Medical, Gynaecological, Paediatric, Physiotherapy, Psychiatry and Drug De-addiction)
- Indoor wards (Multispecialty)
- Emergency care facilities
- Pathology lab for basic blood tests
- X-Ray Unit
- Ultrasound
- Dental Care Unit
- Physiotherapy
- Neurotherapy and Alternative Medicine Centre

#### **FIRE SYSTEM**

An excellent fire extinguishing system is in operation at the campus. All concerned gadgets are placed on each floor of the university colleges, hostels, and residences, in perfect working conditions.

#### **PHOTOSTAT-CUM-PRINTING FACILITY UNIT**

Eternal University has its own Photostat/printing facility unit where the students, faculty, and staff take their printouts.

#### **AKAL WASTE MANAGEMENT UNIT**

Akal Waste Treatment Unit is established at Baru Sahib where the Eco-Friendly Club of Akal College of Nursing facilitates the participation of nursing students in conducting several events like Individual Health Talks and Mass health awareness camps. Besides these activities, the liquid and solid waste of the entire region in Lana Bhalta Gram Panchayat in Sirmour District is managed by the 'Baru Sahib' organization in a very efficient manner. Baru Sahib has set an example of excellent cleanliness and moved on the path for Nirmal Bharat Abhiyaan. Baru Sahib's Sewage Treatment Plant, Waste Treatment Plant and Waste Water Treatment Plants fascinated the imagination of the district level Awards Committee.

#### **OTHER FACILITIES FOR STUDENTS AND STAFF**

The campus of Eternal University has also all the necessary non-academic infrastructural facilities for a comfortable, enjoyable and healthy stay at campus. Most of these facilities are present at the central location of the campus within walking distance of 100-200 meters from all residential apartments and hostels. These facilities include:

**(i) Akal Academy Baru Sahib**, a co-educational institution for grades K-12 and fully residential campus is a standout choice for families seeking a well-rounded and enriching educational experience. The top three reasons why Akal Academy Baru Sahib is highly regarded: Holistic Curriculum and Global Standards: Akal Academy Baru Sahib was established in 1986 and has since maintained a strong record of producing outstanding results in both CBSE (Central Board of Secondary Education) and CAIE (Cambridge Assessment International Education) examinations. At Akal Academy Baru Sahib, the curriculum is carefully crafted to encompass academics, creativity, and personality development. The academy offers a unique blend of educational frameworks, including CBSE, IB-PYP (Nursery to V), and Cambridge IGCSE (Grades 6 to 12). This diverse approach ensures a comprehensive and inquiry-based learning experience that prepares students for success not only in academics but also in personal growth and global perspectives. Emphasis on Spirituality and Values: Unlike traditional educational institutions, Akal Academy Baru Sahib integrates spirituality and ethical virtues into its educational philosophy. Students are encouraged to embrace religious principles and ethical values, fostering a healthy spiritual and moral foundation alongside academic excellence. This unique approach nurtures well-rounded individuals who are not only academically proficient but



also ethically grounded and spiritually aware. World-Class Infrastructure in a Serene Environment: The sprawling and picturesque campus of Akal Academy Baru Sahib provides an ideal setting for learning. Nestled amidst the scenic mountains, the campus offers a pollution-free and serene environment conducive to education and overall well-being. The academy's state-of-the-art infrastructure further enhances the learning experience, providing students with modern amenities and facilities that support academic excellence and personal growth. co-educational institution for grades K-12 and fully residential campus is a standout choice for families seeking a well-rounded and enriching educational experience. The top three reasons why Akal Academy Baru Sahib is highly regarded: Holistic Curriculum and Global Standards: Akal Academy Baru Sahib was established in 1986 and has since maintained a strong record of producing outstanding results in both CBSE (Central Board of Secondary Education) and CAIE (Cambridge Assessment International Education) examinations. At Akal Academy Baru Sahib, the curriculum is carefully crafted to encompass academics, creativity, and personality development. The academy offers a unique blend of educational frameworks, including CBSE, IB-PYP (Nursery to V), and Cambridge IGCSE (Grades 6 to 12). This diverse approach ensures a comprehensive and inquiry-based learning experience that prepares students for success not only in academics but also in personal growth and global perspectives. Emphasis on Spirituality and Values: Unlike traditional educational institutions, Akal Academy Baru Sahib integrates spirituality and ethical virtues into its educational philosophy. Students are encouraged to embrace religious principles and ethical values, fostering a healthy spiritual and moral foundation alongside academic excellence. This unique approach nurtures well-rounded individuals who are not only academically proficient but also ethically grounded and spiritually aware. World-Class Infrastructure in a Serene Environment: The sprawling and picturesque campus of Akal Academy Baru Sahib provides an ideal setting for learning. Nestled amidst the scenic mountains, the campus offers a pollution-free and serene environment conducive to education and overall well-being. The academy's state-of-the-art infrastructure further enhances the learning experience, providing students with modern amenities And facilities that support academic excellence and personal growth.



**Akal Academy-cum-IB School**

**(ii) Banks with ATMs and Post Office Services:** Considering the financial requirements, the campus has a branch of ‘State Bank of India’ along with a 24x7 ATM facility at walking distance in the centre of the campus. An ‘India Post Office’ with a speed post and registration facility is located near SBI in the centre of the campus. The branch is also providing various postal orders, saving and insurance-related schemes of Govt. of India, and delivery service for orders of online shopping via Amazon, Myntra, Flipkart, etc.

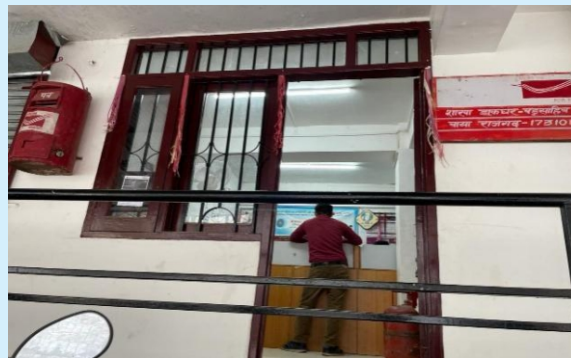

**State Bank of India and Post Office**

**(iii) Bus Connectivity to Eternal University:** Baru Sahib is well connected via road to Rajgarh, Solan, Nahan, and Renuka Ji. There are frequent buses to these places. There is a direct bus service from Baru Sahib to Bathinda via Chandigarh and vice versa at 6:00 AM for students and other travellers from Haryana & Punjab. Round-the-clock taxi service from Baru Sahib to other places is available on demand. **(Timing details are given on the last page)**

**(iv) Akal Rojgar Yojna (ARY) Shopping Complex:** A shopping complex named Akal Rojgar Yojna (ARY), an initiative of Kalgidhar Trust is present on the campus and provided with all necessary daily requirements such as groceries, stationery, clothing, footwear, etc. at reasonable rates.



**Akal Rojgar Yojna (ARY) Shopping Centre**

**(v) Akal Bakery:** A highly subsidized bakery started in the year 1996 is operational at the campus. It is situated in a separate building near the laundry in an area of 450 square feet. It is run by The Kalgidhar Trust for baking highly fresh and delicious items-biscuits, bread, pizza, burger, cream rolls, pastries, cake, kulcha, petties, and many other items.



**(vi)Laundry:** Laundry services are excellent and are available at highly subsidized rates. The cloths for washing and ironing are collected between 7:30 to 8:30 AM and handed over after doing the required services from 7:00 to 8:00 PM.

**(vii)Canteens (Apple-A-Day & Girls Hostel Canteen):** Eternal University has an ‘Apple a Day’ and Girls Hostel Canteen for students and faculty. University students come here during their free time to enjoy tea, coffee, soft drinks, snacks, and other eatables. In both the canteens, the management never compromises on quality and hygiene and ensures that food is available at reasonable rates.

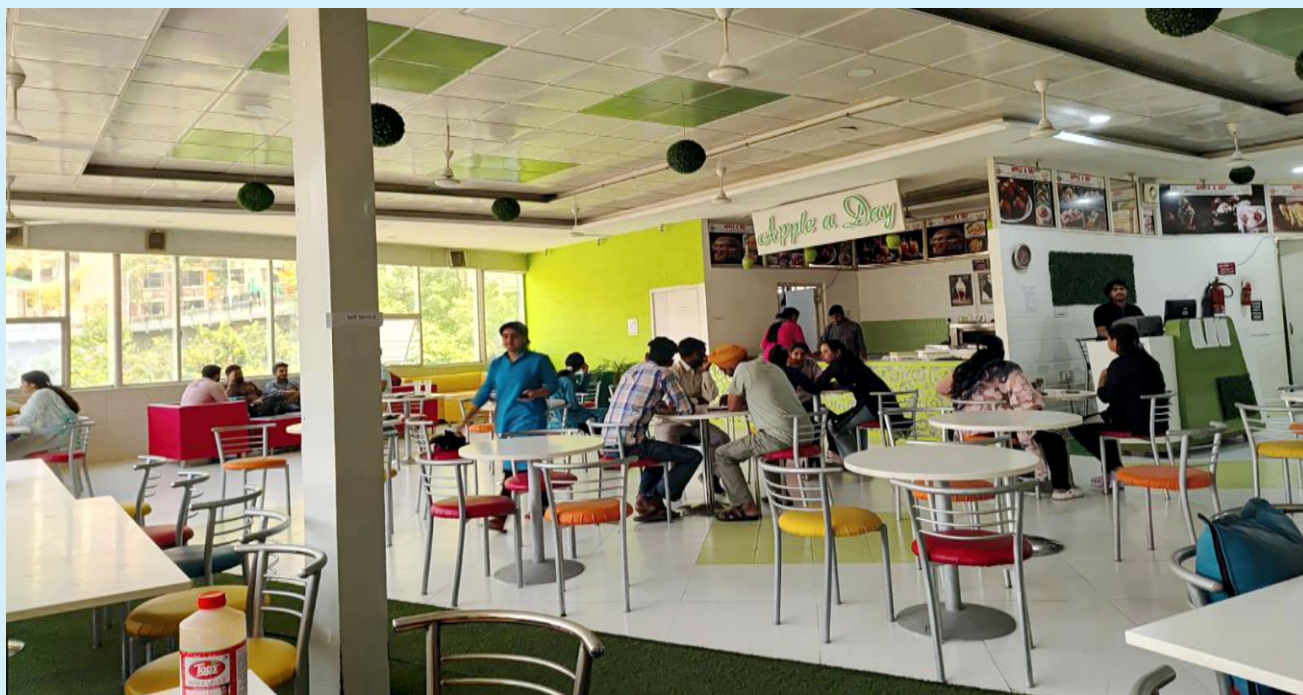

**University Restaurant (Apple - a- Day)**

**(viii)Security:** The security and safety of the students are the foremost responsibility of the university. For the same, a large number of security guards are deployed at various posts viz., the entry gate of Baru Sahib, the University entrance, hostels, playgrounds, etc. The students cannot go out of the campus without the prior permission of the concerned Dean Students Welfare and Hostel Warden. They are allowed to go out with the prior consent of their parents.

**(ix)Sports and Gym Facilities; Outdoor Games:** The University has excellent outdoor sports facilities with one of the largest playgrounds in the hilly area providing outdoor facilities for Hockey, Football, Volleyball, Basketball, Handball, Cricket, and Lawn Tennis. Athletic track 200 meters with eight lanes are available. The University has made arrangements for playing even during the night by providing flood light on all these. To utilize the ground facilities, the state organizations have been conducting National and state-level sports and NCC camps at the campus.







**Eternal University student participating in Sports**

**(x)Indoor Games and Yoga:** Indoor games viz; table tennis, carom, and chess are available for the students. Indoor Gym with the latest equipment is available in the hostel itself to keep them fit. Yoga is carried out in the University Hall in the morning from 06:00 –07:00 a.m. by the expert.



**Indoor Games**



**Yoga Practice**

**(xi)Open Gym :** An open Gym facility with class equipment is available to students on campus without any fee. Besides, there is a park for the students where students can interact with each other, play, and participate in recreationalactivities.

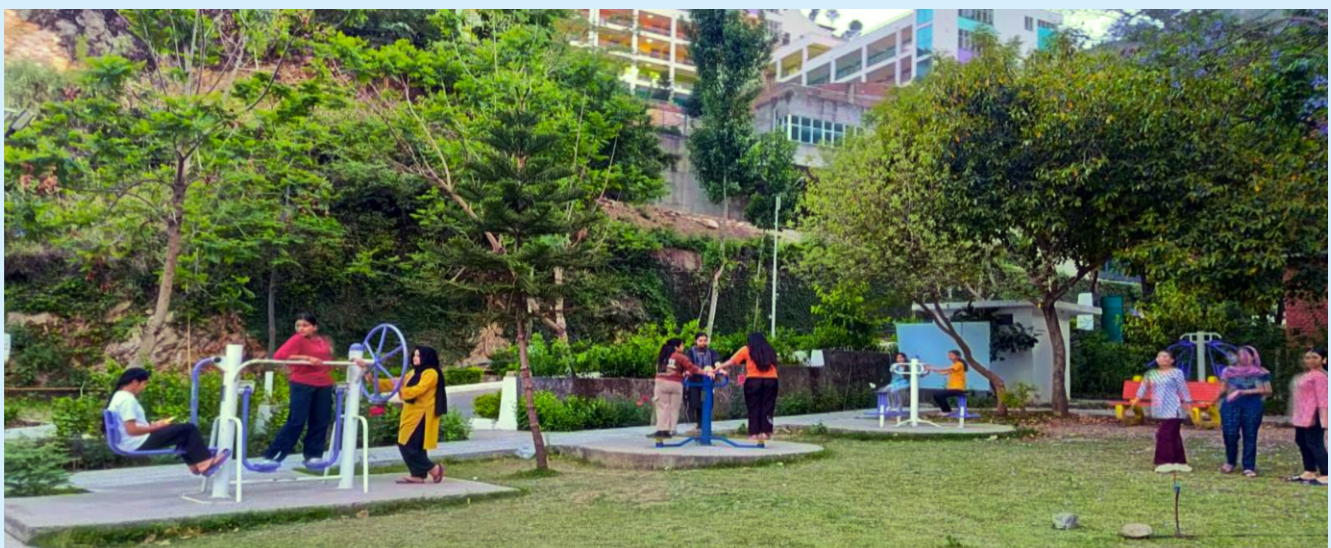

**Akal Open Gymnasium**

**(xii)Information Technology Infrastructure:** The University has state-of-the-art IT Infrastructure. More than 295 computers and 22 printers with the latest configuration are available for the students. The campus is fullyWi-Fi-connected. It has:



- Fifteen (15) virtual servers (DELL/IBM) for 100% redundancy for efficient data management.
- Four Km 10G fibre optics cable network backbone for providing seamless connectivity.
- Campus Agreement, MSDN, and Microsoft Imagine Academy.
- Internet connection (Aircel Leased line) 1:1

**(xiii)Enterprise Resource Planning (ERP) System:** ERP implementation has been revolutionizing institutional management for some time now, helping institutions to improve their operations. The University is in the advanced stage of implementation of ERP modules for the Examination system, Library, HR, and Admissions. In this process, biometrics attendance is installed for all colleges and is fully functional. The students, faculty and staff are to mark biometric attendance both in the morning as well as in the evening on all working days.

**(xiv)NCC Unit:** The aim of having a NCC Unit is to impart multidisciplinary training including Drills, Weapon training, Map reading, Field Craft, Battle craft, Physical fitness, Sports activities, Yoga, Social service and Community Development to the cadets for talent and holistic development



**NCC Cadets of the University**

**(xv)NSS Units:** The National Service Scheme units of Eternal University, Baru Sahib has been functioning with the Motto & quote “Not Me, But You” which reflects the essence of democratic living and upholds the need for selfless service.



**NSS Volunteers of the Eternal University**

## TRAINING AND PLACEMENT

The Training and Placement cell of Eternal University has been established with the objective of providing a platform for the corporate and institute interaction. The placement cell looks for opportunities of upcoming leaders of the corporate. We at the training and placement cell put all efforts to satisfy students and their parents' expectations for the future career goals. After

graduation we encourage students to join corporate jobs or opt for higher studies in India and abroad. We organize webinars, guest lectures and seminars for appropriate selection of jobs and higher studies. We also have an entrepreneurship cell to guide and encourage aspiring students to go ahead with entrepreneurship. Majority of the students opt for corporate jobs so we work on two parameters:

To develop skilled & certified professionals through Personality Development Programmes as per the industry requirements. Our close associations with the industry partners help us to conduct some quality placement drives for entry-level recruitments.

In a nutshell, the idea of T&P Cell is to prepare graduates while at college, not only to train them well on latest technologies or certifications but also have the ability to integrate the learning across the foundation areas to apply the learning into real time situations and also have professional skills to effectively compete in this competitive market place, through team work project management effective communication logical and innovative thinking.

### AWARD OF DEGREES AND PLACEMENT: 2023-24

Sr. No.	Name of the Course	Students awarded degree	No of student placed	Median monthly salary of placed student (Amount in Rs)	No of students selected for higher studies
1	2 Years UG Programme	49	15	11466	34
2	3 Year UG Degree Programmes	83	31	11758	52
3	4 Year UG Degree Programme	134	54	22382	80
4	2 Year PG Programme	54	07	16611	47
5	3 Year PG Programme (Ph.D.)	04	04	30000	0
<b>Grand total</b>		<b>324</b>	<b>111</b>	<b>-</b>	<b>213</b>

## ETERNAL UNIVERSITY ALUMNI ASSOCIATION

The Eternal University has a strong Alumni Association. The alumni are regularly informed and are kept in touch with the university activities and latest developments. An alumni meet is organized every year in the University before the convocation. The alumni participate during placement opportunities, project trainings and industrial collaborations. Many alumni have gone for higher studies to Canada, Australia and in European countries. Some of our alumni joined armed forces, technology and management sector.



## INSTRUCTIONS/REGULATIONS REGARDING RAGGING

As per the Supreme Court judgment in Vishwa Jagriti Mission vs Central Government and Others (2001) 6 SCC 577, ragging is a cognizable criminal offence and is strictly prohibited. If any incident of ragging comes to the notice of the College/University, the concerned student shall be given the liberty to explain and if his explanation is not found satisfactory, the College/University will expel him from the relevant programme as well as the campus. As per the Himachal Pradesh Educational Institutions (Prohibition of Ragging) Ordinance '2009' "Ragging" means any act, conduct, or practice by which the dominant power of senior students, former students, or outsiders, is brought to bear on students freshly enrolled or students who are in any way considered junior by other students and includes individual or collective act or practices which involves physical or collective act or practices which:

- Violate the status, dignity, and honor of such students; or
- Expose students to ridicule and contempt and affect their self-esteem; or
- Entail verbal abuse and aggression, indecent gestures, and obscene behavior.

### DISCIPLINARY ACTION

Ragging is a cognizable offence under the law and the punishments to be meted out have to be exemplary and justifiably harsh to act as a deterrent. It may include:

- Suspension from attending the classes
- Individual or collective fines
- Withholding/withdrawing scholarships, fellowships, and other benefits
- Cancellation of admission, suspension, rustication, or expulsion from the University/Hostel.
- Withholding results
- FIR with the police and arrest
- More severe punishments were justified such as fines/imprisonment etc.
- Collective punishment may be imposed where involved persons are not identified.

### ANTI-RAGGING COMMITTEE

Sr. No.	Name	Position	Contact No.
1	Dr. Jaswinder Singh, Vice-Chancellor	Chairman	9999797188
2	Dr. Neelam Kaur, Dean, ACN & ACE	Member	9816400504
3	Dr. Yogeeta Thakur, Dean Student Welfare	Member	9816400546
4	Dr. Harpreet Kaur, Admin Incharge, Akal College of Nursing	Member	9816441158
5	Dr. Neelam Thakur, Assistant Professor, Zoology	Member	8351871241
6	Dr. Ambika Sharma, Assistant Professor, English	Member	9780683501
7	SDM, Rajgarh	Member	01799-221034
8	SDPO, Rajgarh	Member	9418458877
9	SHO, Pachhad	Member	9459290708
10	Mr. Ved Parkash, Amar Ujala, Rajgarh	Member	9418453018
11	Mr. Jagir Singh	Security Officer, Kalgidhar, Trust, Baru Sahib	8427960080
12	Ms Kiran Maan, Ph. D. Management (4th Year)	Student Member	9877068575

### MEMBERS OF ANTI-RAGGING SQUAD

Sr. No.	Name	Position	Contact No.
1	Dr. Yogeeta Thakur, Dean Student Welfare	Chairman	9816400546
2	Dr. Harpreet Kaur, Admin Incharge, Akal College of Nursing	Member	9816441158
3	Ms. Mamta Jaiswal, Warden, New Girl Hostel	Member	7973155274
4	Ms. Rekha, Warden, Girl Hostel, (Nursing)	Member	8894567840
5	Ms. Shinder Kaur, Warden, Girls Hostel (B-Block)	Member	9816400638
6	Ms. Pallavi, Ph.D. (Botany)	Student Member	8894180866
7	Ms. Simaranjit Kaur, Ph. D. Zoology	Student Member	8057634795

### MONITORING CELL

Sr. No.	Name	Designation	Contact No.
1	Dr. Surjan Singh, Registrar (Officiating)	Chairman	8278717478
2	Dr. Yogeeta Thakur, Dean Student Welfare	Member	9816400546
3	Dr. Purvi Luniyal, Dean, Akal College of Arts & Social Sciences	Member	9816400543
4	Dr. Harpreet Kaur, Admin In charge, Akal College of Nursing	Member	9816441158
5	Dr. Raino Bhatia, Principal, ACE	Member	9999187604
6	Ms. Jasneet Kour, Ph.D. (Botany)	Student Member	9557127872

## EXAMINATION DESK

### INTERCONVERSION OF OCPA AND AGGREGATE PERCENTAGE Other than NEP Programmes)

The following formulae have been adopted by the University to determine the equivalence of each grade point from 1 to 10 under the semester system in terms of percentage of marks awarded under the traditional system.

For conversion of Overall Credit Point Average (OCPA) into percentage of marks:

$$Y = 10Z$$

Where Y = Percentage of marks in the traditional system

Z = Overall Credit Point Average (OCPA) in 10.00-point system of evaluation

For example:

If a student's OCPA is 8.12/10.00 then his/her percentage marks in traditional system will be

$$Y = 10Z$$

$$Y = 10 \times 8.12$$

$$81.2\%$$

Criteria for the award of First and Second Division

On the completion of the program, the student is awarded First or Second-class degree as follows:

Programme	Pass marks	2nd Div. (OCPA)	1st Div. (OCPA)
Postgraduate	5.50 / 10.00	5.50 to 5.99	6.00 & above
Undergraduate	5.00 /10.00	5.00 to 5.99	6.00 & above

### **CONVERSION OF CGPA TO FINAL PERCENTAGE UNDER NEP PROGRAMMES**

#### **Letter Grades and Grade Points:**

A student, who becomes eligible for the certificate/diploma, or Bachelor's degree as per Ordinance, shall be categorized on the basis of the combined result of semester I to semester II/IV/VI/VIII examination under NEP-UGCF-2024 on a 10 point grading system with the following Letter Grades as given below:

Letter Grade	Grade Points
O (Outstanding)	10 (Ten)
A+ (Excellent)	9 (Nine)
A (Very Good)	8 (Eight)
B+ (Good)	7 (Seven)
B (Above Average)	6 (Six)
C (Average)	5 (Five)
D (Pass)	4 (Four)
F (Fail)	0 (Zero)
Ab (Absent)	0 (Zero)

#### **Issue of Mark Sheet/Grade Certificate/Transcript:**

- (i) Based on the grades earned, a **Grade Certificate** shall be issued to all the registered students by the University after every semester and a consolidated Marksheet/Grade Certificate indicating the performance in all semesters. The Grade Certificate will display the course details (code, title of the paper, number of credits, grade secured) along with SGPA of each semester and CGPA earned based on each academic year.
- (ii) Letter Grades calculation shall be as per formula provided for all the undergraduate courses as provided in the Ordinance except that the formula for calculating the final percentage of marks will be as follows:-

#### **Final Percentage = Grand CGPA based on all semesters × 10**

- (iii) Eligibility for award of Certificate/Diploma/Degree and Division Criteria: -

A student who passes/qualifies all the papers (minimum 'Numerical Grade 4) prescribed for semester I to semester II/IV/VI/VIII examination under UGCF-2024, will be eligible for the award of UG certificate/UG diploma/Bachelor's degree with research. Such a student shall be categorized on the basis of the combined result of examinations as follows: -

60% or more *	First Division
50% or more but less than 60% *	Second Division
Less than 50% & declared pass *	Third Division

\*based on the conversion formula from the Grand CGPA to final percentage as-

#### **Final Percentage Grand CGPA based on all semester's × 10**

## CERTIFICATE/MEDALS/EXCELLENCE AWARDS

The following types of certificate/medals/excellence awards are given to students at various levels:

**1. Certificate of Merit:** The Certificates of Merit are awarded to the candidates who have achieved an OCPA of 8.00 (10.00 basis) or above at the end of their Bachelor's and Master's Degree programme with specific conditions.

**2. University Medal for Toppers:** The University Gold Medal is awarded to the topper of each class of the batch year who has achieved OCPA not less than 8.00/ 10.00 basis at the end of the Bachelor's and Master's degree programme with specific conditions.

**3. University Gold Medal for Best all-round Graduate/Postgraduate:** Best all-around graduate and postgraduate is awarded a gold medal based on academic / sports and co-curricular activities with a specific set of conditions.

**4. Award of Excellence:** In some of the degree programmes, the Award of Excellence is given to the topper in the form of cash (Rs. 10,000/-) instituted in the name of different personalities given below:

- (i) Sh. Pandit Talatam Chand Memorial for B.Sc. (Hons.) Economics
- (ii) Smt. Narbada Devi Memorial for B.Sc. Nursing
- (iii) Sardar Jassa Singh Boparai Memorial for B.Sc. (Hons.) Agriculture
- (iv) Sardarni Tej Kaur Dhaliwal Memorial for B.Tech. (Food Technology).
- (v) Smt. Surjit Kaur Hara Memorial for Postgraduate student of Dr. Khem Singh Gill Akal College of Agriculture
- (vi) Lilawati Memorial award for Mathematics
- (vii) Sardar Bhagat Singh memorial award for the best postgraduate student from Gurdaspur District (Punjab).
- (viii) Sardarni Kartar Kaur w/o Sardar Bhagat Singh Memorial for the best undergraduate student from Gurdaspur District.

### **CHARGES FOR VARIOUS TYPES OF CERTIFICATES**

Sr. No.	Document	Amount (Rs.)
1	Degree (With folder)/ at the time of convocation	1700/-
2	Duplicate Degree (With folder) on urgent basis	5000/-
3	Inter University Migration Certificate (after completion of degree)	Nil
4	Inter University Migration Certificate (during the degree)	750/-
5	Duplicate Migration Certificate	750/-
6	Provisional Degree Certificate	Nil
7	Duplicate Provisional Degree Certificate	750/-
8	Transcript (1 <sup>st</sup> Copy) including postal charge for abroad	5200/-
9	Transcript (2 <sup>nd</sup> Copy) including postal charge	2200/-
10	Transcript Academic	750/-
11	Duplicate DMC	1500/-



12	Character Certificate	Nil
13	Changing the name of the student or his/her father's/mother's name in the DMC/PDC/Degree and Transcript	1000/- per document
14	Other Certificates (such as No Backlog, Bonafide etc.)	200/-
15	Certificate of Recognition of the University	Nil
16	Duplicate Certificate of Recognition of the University	200/-

## FINANCIAL ASSISTANCE TO THE STUDENTS

### SCHOLARSHIP/FELLOWSHIP SCHEMES

1. The students can also apply for the under-mentioned fellowships during their study at Eternal University\*.

- UGC, Maulana Azad National Fellowship for Minority Students for Ph.D.
- UGC, Rajiv Gandhi National Fellowship for SC Candidates for Ph.D.
- Post-Graduate Indira Gandhi Scholarship for Single Girl Child
- Post-Graduate Merit Scholarship for University Rank Holder
- Ashirwad Scholarship for Sikh Students
- H.P. e-Pass Electronic Payment & Application System of Scholarships
- Junior Research Fellowship in Engineering & Technology
- Rajiv Gandhi National Fellowship for Students with Disabilities
- Swami Vivekananda Single Girl Child Scholarship for Research in Social Sciences
- "Ishan Uday" for North Eastern Region
- National Fellowship for OBC Candidates
- National Fellowship for Higher Education of ST Students
- DST- INSPIRE Fellowship
- National Talent Scholarship
- State Merit Scholarship

**\*The validity and eligibility of the scholarship will be considered as per the Government Policy and it's subject to change.**

2. Eligible Ph. D. Scholars taking UG practical classes are also paid Rs. 5000/- per month as an university fellowship.

### MERIT AND MERITORIOUS SCHOLARSHIP/FELLOWSHIP SCHEMES (For UG and Master's Students)

1. **Merit Scholarships.** The University offers wide-ranging merit scholarships at the time of admission as well as in the subsequent years as under:

Marks obtained in the Qualifying Exam	Tuition Fee Wavier during First Year
95% & above	75% of the Tuition Fee
90% to < 95%	50% of the Tuition Fee
80% to <90%	30% of the Tuition Fee
70% to <80%	10% of the Tuition

## **2. Meritorious Scholarship Policy for the UG Students belonging to Economical Weaker Section (EWS) backgrounds.**

### **(a) 100% Tuition fee waiver.**

- (i) Applicable to students scoring 90% and above in their 10+2 examination (respective of academic stream)
- (ii) Annual family income less than Rs. 3.0 lakh.
- (iii) Scholarship covers full tuition fee till the completion of the degree programme.

### **(b) 50% Tuition fee waiver.**

- (i) Applicable to students scoring 80% to 89.99% in their 10+2 examination
- (ii) Annual family income less than Rs.3.0 lakh.
- (iii) Scholarship covers half of the tuition for the entire degree programme.

**Applicability.** It will be applicable for the UG programme i.e, B.Tech CSE, B.Tech Food Tech, B.Sc (Hons) Agriculture, B,Sc/BA (Hons with Research) Microbiology, Life Science, Physical Science, Psychology, Economics, B.Com, BBA, BCA, Liberal Arts and Music. **This scholarship will not be applicable for B.Sc Nursing students.**

**Documentary Proof.** Economically Weaker Section Certificate for the annual family income less than Rs. 3.0 lakh is mandatory.

## **3. MISCELLANEOUS FINANCIAL ASSISTANCE**

### **(a) Tuition fee waiver rules for two real sisters:**

(i)	Till the period both the sisters studying the University	50% tuition fee will be waived off to the first elder sister
(ii)	Once the first sister passes out from the University	100% tuition fee will be paid by the second sister till the completion of the course

In addition, donors do pay for additional financial help for the students as studentship for a year or course duration.

- (b) **100% tuition fee waiver** this will be offered whose parents (Father and Mother) have lost their lives during Covid-19 pandemic. This concession will be applicable for course duration and the students will not be eligible for any other concession.
- (c) **25% tuition fee waiver** this will be given to the following category during the entire course duration and another concession will be applicable:
  - (i) Wards of defense personnel (Army/Air Force/Navy/Para Military Forces) either retired/serving
  - (ii) Wards of freedom fighters
  - (iii) Single girl child
- (d) **Financial Assistance: Rs 15000/- per annum** against the charges of Boarding and Lodging to the resident student of adopted nearby villages subject to producing residential proof.
- (e) **Reference Incentives: Rs. 2500/- to Eternal University** student who assist to bring new admission in any of the course. This amount will be adjusted in students' tuition fee head.
- (f) **Fellowship to PG students:** Ten meritorious master students selected from the field of Nutrition, Public Health, Nursing & Education will be given a fellowship amounting to Rs. 20000/- (Twenty thousand only) per student annually which will be known as "**Jasjit**

**Balwant Atwal Fellowship”** either at the time of annual convocation or at the time of beginning of Academic Session.

- (g) **Fellowship to Ph. D. Students:** An amount of Rs. 5000/- per month is also paid to the selected Ph. D. Scholars to take over the theory/practical classes of UG students.
- (h) **Concession to Akal Academy Students.** One time tuition fee waiver for the first semester to all eligible students from **Akal Academies** enrolling in under graduate programmes (**excluding B.Sc Nursing**) for the upcoming Academic Session.
- (i) **SC/ST Scholarship Policy,** SC/ST category students will be enrolled under the SC/ST Government Scholar Scheme. It will cover with the following key highlights :-
  - (i) **Full tuition fee coverage.** Eligible SC/ST students will receive scholarship from the Himachal Pradesh Government that covers 100% of their tuition fee for the entire duration of the degree programme.
  - (ii) **Students Financial Contributions.** Student will only be required to pay for hostel and mess charges as per university norms.
  - (iii) **Eligibility Criteria.**
    - (aa) Must be a permanent residence of Himachal Pradesh.
    - (ab) Must belong to SC/ST category.
    - (ac) Must be enrolled in a recognized educational institutions.
    - (ad) Annual family income should not exceed from Rs. 2.5 lakh.
  - (iv) **Mandatory Documents.**
    - (aa) Family income certificate (income less than 2.5 lakh)
    - (ab) An Affidavit/undertaking at the time of admission stating that she will reimburse the tuition fee to the university once the scholarship amount is received from the Government.



**ACADEMIC CALENDAR, 2025-26**  
**(For all Undergraduate and Postgraduate Courses (Except Nursing and B Ed Courses))**

Sr No	Events	Odd Semester	Even Semester
1.	Commencement of Semester	Aug 1, 2025 (Friday)	Feb 2, 2026(Monday)
2.	Registration without late fee	Aug 02-06, 2025	Feb 03-07 , 2026
3.	Registration with late fee	Aug 07-11, 2025	Feb 08-12, 2026
4.	Last date of adding course	Aug 21, 2025	February 25, 2026
5.	Last date of dropping a course	Sept 11, 2025	March 12, 2026
6.	Mid Sessional Practical examination(in classes) (only for exclusive practical course)	Sept 25-29, 2025	Mar 25-31, 2026
7.	Mid Sessional theory examination and class tests of NEP Courses	Oct 3-11, 2025	April 2-11, 2026
8.	Mid Semester break	Oct 20-25, 2025	April 21-25, 2026
9.	Mid-Session reports to the Deans	Oct 31, 2025	April 25, 2026
10.	End Semester Practical Examinations(in classes)	Dec 4-13, 2025	June 5-13, 2026
11.	End Semester Theory Examination	Dec 15-24, 2025	June 15-27, 2026
12.	Winter/ Summer breaks for students	Dec 25, 2025 – Feb 01, 2026	June 28-August 02, 2026
13.	Declaration of result	February 02, 2026	July 15, 2026
14.	Semester duration in weeks and days	20 weeks and six days (146 days)	20 weeks and six days (146 days)
15.	Semester working days	108	109
16.	Teaching days	91	90
17.	Day 1 to MSTE* (days)	47	47
18.	MSTE to ESTE** (days)	44	43

**\*MSTE (Mid Sessional Theory Examination; \*\*ESTE (End Semester Theory Examination)**

**Note:**

- Eternal University will remain closed on National/State holidays i.e., January 26, April 15, August 15, and October 02.
- Academic Calendar is subject to change without prior notice.

**AKAL COLLEGE OF NURSING**  
**ACADEMIC CALENDAR 2025 - 26 (PART-I)**  
**(For B.Sc. Nursing- Batch 2023 onwards)**

Events	Odd Semester	Even Semester
Commencement of Academic Session	Aug 1, 2025	Feb 2, 2026
Registration with Late fee	Aug 30, 2025	Feb 10, 2026
1 <sup>st</sup> Sessional Examination	Sept 8 - 13, 2025	March 9 - 14, 2026
Mid Semester Break	Oct 20 – 25, 2025	-
2 <sup>nd</sup> Sessional Examination	Nov 1 - 6, 2025	April 22 –28, 2026
Preparatory Holidays	Dec 9 – 13, 2025	June 15 – 20, 2026
End Semester Examination	Dec 15 – 20, 2025	June 22 – 30, 2026
Skill Lab Session - I	-	July 1 - 11, 2026
Winter/ Summer Breaks	Dec 22, 2025 – Jan 21, 2026	July 13 – July 31, 2026
Skill Lab Session - II	Jan 22 – Jan 31, 2026	-
Declaration of Result	February 2026	August 2026
Semester duration in Weeks and Days	26 Weeks (183 Days)	26 Weeks (182 Days)
Semester working days	124 Days	135 Days
Teaching days	100 Days	111 days
Day 1 to 1 <sup>st</sup> Sessional Exam (Days)	31 days	30 Days
1 <sup>st</sup> Sessional Exam to 2 <sup>nd</sup> Sessional Exam	34 days	31 days
2 <sup>nd</sup> Sessional Exam to ESTE** (Days)	27 Days	40 days
Skill Lab Sessions (Course Exit Program)	8 Days	10 days

**\*MSTE (Mid Sessional Theory Examination; \*\*ESTE (End Semester Theory Examination)**

**Note:**

- Eternal University will remain closed on National/State holidays i.e., January 26, April 15, August 15, and October 02.
- Academic Calendar is subject to change without prior notice

**AKAL COLLEGE OF NURSING**  
**ACADEMIC CALENDAR 2025 - 26 – PART-II**  
**For B.Sc. Nursing Batch-2022 Only**

EVENTS	Odd Semester	Even Semester
Commencement of Academic Session	Sept 15, 2025	March 16, 2026
Registration with Late Fee	Sept 30, 2025	March 30, 2026
Mid Semester Break (Holiday)	Oct 20 – 25, 2025	-
1st Sessional Examination	Nov 1 - 6, 2025	April 22 – 28, 2026
2nd Sessional Examination	Dec 16 – 20, 2025	June 15 – 20, 2026
Winter / Summer Vacation	Dec 22, 2025 – Jan 21, 2026	July 13 – July 31, 2026
Preparatory Holiday	March 2 – 7, 2026	Aug 31 – Sept 5, 2026
End Semester Examination	March 9 – 14, 2026	Sept 7 – 12, 2026
Declaration of Results	April 30, 2026	Oct 15, 2026
Semester Duration in Weeks and Days	26 Weeks (183 Days)	26 Weeks (182 Days)
Semester Working Days	124 Days	137 Days
Teaching Days	100 Days	113 Days
Day 1 to 1st Term Examination	35 Days	31 Days
1st Term to 2nd Term Examination	33 Days	40 Days
2nd term to ESTE	32 Days	42 Days

**\*MSTE (Mid Sessional Theory Examination; \*\*ESTE (End Semester Theory Examination)**

**Note:**

- Eternal University will remain closed on National/State holidays i.e., January 26, April 15, August 15, and October 02.
- Academic Calendar is subject to change without prior notice



**AKAL COLLEGE OF NURSING**  
**ACADEMIC CALENDAR 2025-26 (PART-III)**  
**M.Sc. NURSING**

<b>Events</b>	<b>Academic Calendar</b>
Commencement of Academic Session	Aug 1, 2025
Registration with late fee	Aug 30, 2025
Mid-Session Break	Oct 20 – 25, 2025
1 <sup>st</sup> Sessional Examination	Nov 1 - 6, 2025
Winter breaks	Dec 22, 2025 – Jan 21, 2026
2 <sup>nd</sup> Sessional Examination	March 9 - 14, 2026
Preparatory Holidays	June 15 – 20, 2026
End Terminal University Examination	June 22 – 27, 2026
Skill Lab Sessions	June 29 – July 11, 2026
Summer breaks	July 13 - 31, 2026
Declaration of Result	August 30, 2026
Duration in weeks and days	52 Weeks (365 Days)
Total working days	266 days
Teaching Days including Clinical	242 days
Day 1 to 1 <sup>st</sup> Sessional Exam (days)	70 days
1 <sup>st</sup> Sessional to 2 <sup>nd</sup> Sessional Exam	89 days
2 <sup>nd</sup> Sessional Exam to ESTE* (days)	71 Days
Skill Lab Sessions	12 Days

**\*MSTE (Mid Sessional Theory Examination; \*\*ESTE (End Semester Theory Examination)**

**Note:**

- Eternal University will remain closed on National/State holidays i.e., January 26, April 15, August 15, and October 02.
- Academic Calendar is subject to change without prior notice

**AKAL COLLEGE OF EDUCATION, ETERNAL UNIVERSITY**  
**ACADEMIC CALENDAR (2025-26)**

Events	Odd Semester (2025-26)	Even Semester (2025-26)
<b>Commencement of Semester</b>	Aug 1, 2025 (Friday)	Feb 2, 2026 (Monday)
<b>Registration without late fee</b>	Aug 02-06, 2025	Feb 03-07, 2026
<b>Registration with late fee</b>	Aug 07-11, 2025	Feb 08-12, 2026
<b>Last date of adding course</b>	Aug 21, 2025	Feb 25, 2026
<b>Last date of dropping a course</b>	Sept 11, 2025	March 12, 2026
<b>Mid Sessional Practical examination (in classes) (only for exclusive practical courses)</b>	Sept 25-29, 2025	Mar 25-31, 2026
<b>Mid Sessional Theory examination (in classes)</b>	Oct 3-11, 2025	April 2-11, 2026
<b>Mid Semester Break</b>	Oct 20-25, 2025	April 21-25, 2026
<b>Mid-Session Reports to the Deans</b>	Oct 31, 2025	April 25, 2026
<b>End Semester Practical Examinations (in classes)</b>	Dec 5-14, 2025	June 5-13, 2026
<b>End Semester Theory Examination</b>	Dec 15-24, 2025	June 15-27, 2026
<b>Winter/ Summer Breaks for students</b>	Dec 25, 2025 – Feb 01, 2026	June 28-Aug 02, 2026
<b>Declaration of Result</b>	Feb 02, 2026	July 15, 2026
<b>Semester Duration in Weeks and Days</b>	20 weeks and six days (146 days)	20 weeks and six days (146 days)
<b>Semester Working Days</b>	108	109
<b>Teaching Days</b>	100	100

**Note:**

- Eternal University will remain closed on National/State holidays i.e., January 26, April 15, August 15, and October 02.
- Academic Calendar is subject to change without prior notice

**SPORTS CALENDAR 2025-26**

S. No.	Activities	Dates
1	Cross Country	23 August 2025
2	Badminton	12-13 Sep. 2025
3	Chess	13-14 Oct. 2025
4	Volleyball	07-08 Nov. 2025
5	Basketball	21-22 Nov. 2025
6	Football	13-14 Feb. 2026
7	Kho kho	27-28 Feb. 2026
8	Annual Athletic Meet/ Annual Sports Day	21 March 2026
9	International Yoga Day	21 June 2026

## STUDENTS' TESTIMONIAL

<p>I am proud to be an alumni of Eternal University Baru Sahib. I was the student of Master of Science in Horticulture (Vegetable Science) and currently pursuing my Ph.D. degree from CSKHPKV Palampur in Horticulture (Vegetable Science). I am grateful to the organization and to all the people who had been the charming gardeners who helped my souls to blossom through their experience and cooperative efforts. I am filled with a deep sense of gratitude and fortunate to be able to enjoy the most exquisite educational period of my life at Eternal University. I am incredibly appreciative towards the instructors and my guide for their invaluable assistance and direction, which enabled me to pursue my future goals.</p>	 <p>Anjali Thakur (BS22MHC002) (DKSGACA)</p>
<p>I am alumni of Eternal University Baru Sahib. I have done my Masters in agriculture with specialization in Plant Pathology from batch 2022-24. Currently pursuing my Ph.D. in Plant Pathology at Sher-e-Kashmir University of Agricultural Sciences and Technology of Jammu. The faculty members at Eternal University are not only experts in their fields but also dedicated teachers who support and guide their students. In these two years at the college, I learned from my mistakes and improved, and this would not have been possible without the constant support of my guide and teachers. My overall experience at this university has been valuable and fulfilling.</p>	 <p>Suchi Sharma (BS22MPP003) (DKSGACA)</p>
<p>I am currently serving as a Project-Associate in District Kangra under the Himmotthan Society. My academic foundation was built at Dr. Khem Singh Gill Akal College of Agriculture, Eternal University, Baru Sahib, where I earned my B.Sc. (Hons) Agriculture (Batch 2018-22) and later pursued my MSc. Horticulture (Vegetable Science) (Batch 2022-24). Eternal University provided me with more than just a degree- it offered an intellectually stimulating, serene and secure environment that nurtured both my academic and personal growth. With cutting-edge facilities and a faculty of dedicated mentors, I was constantly challenged and inspired. My time there was filled with invaluable lessons- moments of trial, error and ultimately profound learning.</p>	 <p>Kanchan (BS22MHC003) (DKSGACA)</p>
<p>I am currently pursuing my Masters in Texas State University, San Marcos, Texas, USA. "I am proud to say that I completed my B.Sc. (Hons) Agriculture from Dr. Khem Singh Gill Akal College of Agriculture, Eternal University, Baru Sahib (Batch 2020 - 24). The university's serene and picturesque campus provided an ideal environment for learning and growth. The faculty members were highly experienced and supportive, guiding us through the intricacies of agricultural science. The university's emphasis on practical learning and hands-on experience helped me develop skills that are essential for a successful career in agriculture. The exposure to the local farming community and the university's own farms helped me understand the challenges and opportunities in agricultural development. I am grateful to Eternal University for providing me with a solid foundation in agricultural Science</p>	 <p>Swathi Sri Nyathani (BS20BSAG004) (DKSGACA)</p>



<p>Hi everyone my self Harminder Kaur Virk ,I am doing my Ph.D Punjabi from Eternal University, Baru Sahib , Sirmour (H.P) . I live in Melbourne Australia and working as a Punjabi language teacher at Victorian School of Languages (VSL) , I also work as a coordinator at Deer Park West Primary School in Melbourne. Everyone have wishes and dreams that they want them to come true though My Ph.D Punjabi is the one of my dream that I ever wished for . I don't have enough words to explain how much support can students get while doing their studies in Eternal University, it's immense. I have experience in studying from couples of universities, Tafe and institutes however this is the best University from all of them till now. Nothing is pleasanter than pursuing your dream in this world.</p>	 <p>Harminder Kaur (BS21PPB001) (ACA&amp;SS)</p>
<p>I am a masters student of Punjabi Department of Akal College of Arts and Social Sciences at Eternal University, Baru Sahib. I have been a student here for the past six years and is a resident of the Punjab District-Tarn Taran (Punjab).</p> <p>Good education can be found anywhere, but ideal environments are hard to come by. You get that from this university. Beyond the norm, Eternal University provides excellent instruction along with a tranquil, secure campus environment. Professors of department of Punjabi at Eternal University are more than just competent instructors; they are mentors who push students to reach their greatest potential by providing guidance, inspiration, and motivation. With the support of all my teachers, my creative writing skills improved and their presentation was done in Kandh Patrika. While living here, with the inspiration of my teachers, I also got the opportunity to become a part of Bhai Veer Singh club of Punjabi department at Eternal University.</p>	 <p>Sharanjit Kaur (BS22MAPBI006) (ACA&amp;SS)</p>
<p>Myself, Monika Bhatt, I am from Rajasthan. I am a student in full-time Ph.D program in music from Eternal University, Baru Sahib (H.P). I am glad to have joined this university as a Ph.D scholar . The program's interdisciplinary approach integrates the latest research methodologies, innovative teaching practices, and a deep understanding of the cultural and historical aspects of music. Eternal university truly provides a transformative experience, offering an environment that inspires and empowers students to fulfil their dreams. This university commitment to providing a world-class education is reflected in its distinguished faculty, state-of-the-art facilities, and dynamic learning environment.</p>	 <p>Monika Bhatt CAS-24-85 (ACA&amp;SS)</p>
<p>My name is Jaspreet Kaur and I am a Ph.D scholar in the Music Department at Akal College of Arts and Social Sciences, Eternal University, Baru Sahib. One of the most enriching aspects of my academic journey has been the faculty in the Music Department. They are not just teachers but mentors who nurture and inspire us to realize our full potential. Their unwavering support has played a key role in enhancing my creative abilities and pushing me to achieve more in my field.</p> <p>Moreover, I had the honor of joining the International Anahadh Bani Jatha, Baru Sahib, an experience that has deeply enriched my musical journey. At my heart, Eternal University provides a nurturing space where academic excellence, personal development, and creativity intersect.</p>	 <p>Jaspreet Kaur BS23PMU002 (ACA&amp;SS)</p>



<p>I am Diksha Rana, currently pursuing an M.Sc. (Ag) in Agricultural Economics at Eternal University. This university is located in a breathtakingly beautiful place, surrounded by nature's serenity. The peaceful environment, combined with quality education, creates a perfect setting for academic and personal growth. The faculty is highly supportive, and the campus provides excellent learning opportunities. I feel fortunate to be a part of this institution</p>	 <p>Diksha Rana CAG-24-065 (DKSGACA)</p>
<p>Pursuing a Bachelor of Commerce (Hons) at Eternal University has been an enriching and transformative experience equipping me with depth knowledge of commerce, finance and management. The university's well-structured curriculum, experienced faculty, and practical learning approach have significantly enhanced my academic and professional skills. The supportive environment, combined with opportunities for research, industrial visits, and extracurricular activities, has fostered my overall growth. I am grateful for the knowledge, values, and experiences gained during my journey at Eternal University, which will undoubtedly shape my future endeavours</p>	 <p>Manpreet Kaur BS22BCM003 (ACEC&amp;M)</p>
<p>Success is not just about reaching a destination, it's about the journey of learning, evolving, and pushing beyond limits. Studying at Eternal University, Baru Sahib has been truly transformative. Completing my graduation in B.Com (Hons) and MBA in Business Analytics here, I have grown immensely—both professionally and personally. The unwavering support of my professors, the enriching learning environment, and the invaluable experiences have shaped me into a more confident and capable individual.</p> <p>Eternal University has given me knowledge, cherished memories, and the courage to take on new challenges. I will always carry this experience with gratitude and pride.</p>	 <p>Yashika Thakur BS20BCM017 (ACEC&amp;M)</p>
<p>My name is Himani Choudhary with deep gratitude, I would like to thank Akal College of Nursing, Baru Sahib Himachal Pradesh for its value-based education. What really distinguishes this university is its emphasis on integrity, ethical standards, and holistic development. Academic performance is improved and responsible, caring people are raised when moral principles are incorporated into the curriculum. By emphasizing social responsibility, and critical thinking, students are better prepared to handle issues in the real world with a solid ethical basis. The dedication of the professors to creating a learning atmosphere that exceeds theoretical understanding is admirable.</p>	 <p>Himani Choudhary 2019 – 2023 Batch</p>



<p>Akal College of Nursing, Baru Sahib, is not just an educational institution but a foundation for nurturing skilled, compassionate, and dedicated healthcare professionals. With outstanding faculty, state-of-the-art learning facilities, and extensive hands-on clinical training, the college has equipped me with the knowledge and confidence to excel in the nursing field. Beyond academics, the serene and spiritually enriching environment of Baru Sahib promotes personal growth, discipline, and a strong commitment to service. I am truly grateful to have been a part of this esteemed institution and highly recommend it to those passionate about making a meaningful impact in healthcare.</p>	 <p>Ms. Amarjot Kaur 2018-22 Batch (ACN)</p>
<p>My name is Shruti Sharma. I have completed my graduation from GDC Sangrah in 2024. Currently, I am pursuing my studies at Akal College of Education, Eternal University, Baru Sahib. I am passionate about learning and aspire to contribute meaningfully to the field of education. I am immensely impressed by the world-class infrastructure of Akal College of Education, Baru Sahib. The campus is thoughtfully designed, offering a serene and conducive environment for learning. The spacious classrooms, well-equipped laboratories, and modern library provides students with all the necessary resources for academic growth. Additionally, the well-maintained hostels and clean dining facilities ensure a comfortable and safe residential experience. The college's commitment to providing a holistic educational environment is evident through its recreational areas, sports facilities, and green surroundings. This blend of academic and extracurricular resources has greatly contributed to my overall development. I am grateful to have been a part of an institution that prioritizes both learning and well-being through its exceptional infrastructure. Akal College of Education is undoubtedly an ideal place.</p>	 <p>Ms Shruti Sharma B.Ed First Year</p>
<p>As a student of M.Sc. Zoology at Akal College of Basic Science, Eternal University, Baru Sahib, I had an incredibly stirring academic journey. The college provides a highly conducive environment for learning, with well-equipped laboratories that allow for hands-on experience and practical exploration of zoological sciences. The dedication of the faculty members is truly inspiring as they are not only knowledgeable but also deeply invested in the success of their students, offering constant motivation and guidance. The atmosphere at the college encourages hard work and innovation. Surrounded by passionate peers and supportive mentors, I have honed my research skills and developed a profound understanding of the subject. Eternal University has provided me with an inspiring academic journey, blending hands-on research, eco-friendly pest management, and sustainability-driven zoological studies in a truly motivating environment. The combination of rigorous academic training and a nurturing environment has helped me grow both personally and professionally. I am proud to be a part of this institution and grateful for the opportunities it has provided to enhance my knowledge and skills in zoology.</p>	 <p>Parul Sharma M. Sc. Zoology ACBS</p>



<p>I am privileged to be a part of Eternal University, Baru-Sahib, where I am pursuing my B.Ed. The University provides a holistic learning environment with excellent Faculty, well-equipped infrastructure, and a strong emphasis on academic and professional growth. The supportive and knowledgeable teachers, along with modern teaching methodologies, have greatly enhanced my understanding of the field of education. Eternal University fosters a culture of discipline, innovation and moral values, which has helped me develop as a competent and confident educator. The practical exposure through internships and interactive learning experiences has been invaluable in shaping my teaching career. I am grateful to be a student of this esteemed institution, and I highly recommend Eternal University to aspiring educators looking for quality education and overall development.</p>	 <p>Ms. Shivani Kumari B.Ed Second Year</p>
<p>I have spent eight years of my study in Eternal University as a student. My journey during college time was splendid. Eternal University offers unique combination of learning and self- development. Eternal university is well equipped with facilities that bring about the best in us. The faculty members are incredibly knowledgeable and approachable, always willing to guide and mentor students beyond the classroom. The state-of-the-art facilities and inclusive environment make learning engaging and enjoyable. I am truly grateful for the friendships, knowledge, and experiences I have gained at Eternal University. I would like to thank all the faculty members and staff for making me a “Better person”. I would highly recommend Eternal University to any student looking for a place that values academic rigor, innovation, and community spirit.</p>	 <p>Jaswinder Kaur (BS21PCH001) (ACBS)</p>
<p>It is a great privilege and honor to be a part of Eternal University. I recently completed my Doctorate in Physics from here, and I am grateful for the exceptional research environment provided by the institution. The campus fosters an ideal atmosphere for academic inquiry, where the faculty members are both supportive and approachable, cultivating a cordial relationship with students. This environment has enabled me to excel in my field of interest. The regular engagement in project work, seminars, and presentations as part of the coursework has significantly enhanced my academic and interpersonal skills, contributing to my holistic development. Given the research-driven nature of the curriculum, I have acquired a strong foundation in research and development, guided by the expertise of distinguished faculty members. Through extensive exploration of numerous research papers, my mentors have offered valuable insights into the subject, enriching my overall learning experience. I recommend and encourage young aspirants to join the Department of Physics at Eternal University to explore the numerous opportunities available for the students.</p>	 <p>Gagandeep Kaur (BS20PSPHY002) (ACBS)</p>

<p>I'm Pragya Kumar from New Delhi, Currently pursuing B.Tech CSE from Eternal University. I'm in my 3<sup>rd</sup> year now. This university is known as 'Divine Valley of Peace', and its truly lives up to that name. The peaceful environment here is something very special and hard to find elsewhere. The faculty is very helpful and always encourages us to explore new opportunities and grow in our careers. The Labs are well equipped, and the students can make the best use of them. The lab and library timings are also very convenient. Eternal University also supports girls in sports and NCC, giving us great experiences in those areas too. I'm really having to be a part of this university, as it provides peace and teaching strong values</p>	 <p>Pragya Kumar (BS22BCS0131) (ACET)</p>
<p>Studying at Eternal University, Baru Sahib, Himachal Pradesh has been a deeply rewarding experience. The faculties are exceptionally supportive, providing clear guidance and in-depth knowledge that bridge theory with real world applications. The Well equipped library and modern lab enhance the learning experience, offering everything needed for academic success. The peaceful presence of Gurdwara on campus adds a spiritual touch creating a calm and focused environment. Overall, the college offers a perfect blend of quality education, advanced facilities, and personal growth</p>	 <p>Deepanshi BS-22BCS003 (ACET)</p>

## MoUs WITH OTHER INSTITUTIONS/ORGANIZATIONS

Sr. No.	Name of the Institute/ organizations
1	Akal University, Talwandi Sabo, Bathinda, Punjab
2	Bhai Pheru Sikh Educational Society, Faridkot, Punjab
3	Bialystok University of Technology, Poland
4	CCS Haryana Agriculture University, Hisar
5	Central University of Himachal Pradesh
6	CSKHPKV (Chaudhary Sarwan Kumar Himachal Pradesh Krishi Vishwavidyalaya) Palampur, H.P.
7	Drexel University, College of Nursing and Applied Sciences, Philadelphia, USA & Texas Woman's University, USA
8	Global Group of Institutes, Amritsar
9	Global Institutes, Amritsar, Punjab
10	Gujarat Institute of Solar Energy, Gandhinagar
11	Indian Agricultural Research Institute, Shimla
12	IQBRI telecom Pvt. Ltd.
13	Jivo Wellness Pvt.Ltd.
14	Kansas State University, Manhattan, Kansas, USA
15	Mahatma Gandhi National Council of Rural Education (MGNCRE), Hyderabad
16	National Institute of Education and Research (NICER)-Under Master plan of Swatch Abhiyan
17	NIT Hamirpur, Himachal Pradesh
18	NSDL Database Management Limited, Mumbai
19	Poornima University, Jaipur, Rajasthan
20	Punjab Agricultural University, Ludhiana

21	Regenesys Business School, Johannesburg, South Africa
22	Regional cum facilitation Centre (RCFC NRNR-1) Mandi, Joginder Nagar
23	Reliance Jio Infocom Limited, Navi Mumbai, India
24	Shodhganga/Shodhgangotri-regd.
25	Shoolini University, Himachal Pradesh
26	Sobudh Foundation (A non-profit Section-8 Company)
27	Sri Guru Granth Sahib World University, Fatehgarh Sahib, Punjab
28	Syngenta Biosciences Pvt. Ltd., Goa
29	The Association of Commonwealth Universities
30	University of California, Riverside and San Diego, USA
31	Veterinary Biological Research Institute (VBRI)
32	Wayne State University, College of Engineering, Detroit MI, USA
33	ARTRAC, Shimla for admission to military serving & retired personnel

## ADMISSION PROCEDURE

**Admission Opens:** The admission in the Eternal University for all UG/PG/ Doctorate courses opens on 01st January each year i.e. immediately after getting the course approval from HP-PERC Shimla.

**Academic Session:** The academic session will start on the date as given in the Academic Calendar which is available in this prospectus as well as on the University website.

**Procedure:** The student desires to get admission may contact to the university admission cell through email [admissions@etenaluniversity.edu.in](mailto:admissions@etenaluniversity.edu.in) or Whatsapp mobile numbers 8210258484/7833911763/9816400624/9816640660.

**Seat Booking:** A student of UG & PG programme may book her seat in an approved course with a payment of minimum amount of Rs. 1500/- and student desirous to get register his/her seat in Ph D Programmes have to pay Rs. 2500/-. The mode of payment may be online or by cash in the following account:

**Account Holder: Eternal University**

**Account No: 30957030400**

**Banker's Name & Branch: SBI, Baru Sahib (HP)**

**IFSC Code: SBIN0011784**

**Seat Reservation:** As per state policy, the percentage of seat reservation will be observed as 22% for SC, 5% for ST, 15% for OBC, 10% for EWS and 3% for PWD categories.

**Documents for seat booking:** Initially the following documents are mandatory for submission to the Admission Cell on the email or WhatsApp's mobile numbers as given in Para 2 above:

- Scanned copy of matriculation Certificate
- Marks proof in the last qualifying Examination/pre final semester mark's sheet
- Student's and Parents' mobile Telephone No. along with e-mail address
- Proof of payment

**Seat Confirmation:** Admission cell will inform the student for the confirmation of her desired seat after screening the about documents.

**Entrance Test:** The entrance test will be fixed by the university for some of the courses likewise B.Sc. (Hons.) Agriculture, B.Tech. Food Technology, B.Sc. Nursing and all the doctorate courses.entrance test will be 50%.



**Final Admission:** Once the student gets confirmation from the admission cell, he/she will submit the admission form along with all the relevant documents as per check list in person. The admission form, document check list and the specimens of relevant document are available on the university web site from where the student may download and get completed to support with the admission form.

**Fee Payment:** The student is to make minimum 50% of total fee package at the time of submission of her documents for admission. Fee may be paid by cash/online in the account given above in Para 3. Student may contact Account Section on the No. 9805098725 for the fee query, if desires.

**Registration Number:** Admission Cell will issue the Registration Number to the student who has been found eligible as per the laid down eligibility criteria and receipt of remaining balance fee from the student. Registration number will not be issued to a newly admitted student until he/she join the university physically/ having compartment in her last qualifying examination/ not paid the fee at least 50% of total fee package in advance. Admission Cell will circulate the Admission Nos as well as Registration Numbers to all concerned likewise Dean & HoD of the respective College/Department, Account Branch, Examination Cell, Registrar Office, University Library, DSW and EU Xerox Cell for their further action.

**Student's Admission dossier:** On physical arrival of the student, the Admission Cell will get filled all the required document and then the student will be directed to report to the Registrar Office along with all the supporting documents for preparing the student's personal admission dossier

**Admission disclosure:** Admission Cell will submit the admission disclosure duly signed by the Director Admission & Placement to the Registrar Officer within a period of one week after the last date of admission as notified from time to time. Particulars of students who failed to join the university physically till the last date of admission will not be included in the Admission dossier.



# **ADMISSION RELATED FORMS PLACED HEREIN**

### **DOCUMENT CHECK LIST**

Sr. No	Name of the Document
1	Matriculation certificate duly self-attested
2	(10+2) Certificate duly self-attested
3	Diploma DMCs duly self-attested (For Lateral ENTRY students only)
4	Diploma certificate duly self-attested (For Lateral students only)
5	Graduation DMCs duly self-attested (For PG students only)
6	Graduation Degree duly self-attested (For PG students only)
7	Original Migration Certificate from the last Educational Institution (within 1 month of admission)
8	Original Character Certificate from last Educational Institution
9	Original Medical Certificate from an MBBS Doctor
10	Aadhar Card (Both sides) duly self-attested
11	SC/ST/OBC/Physical Handicap/Outstanding Sportsman Certificate duly self-attested
12	HP Bonafide Resident Certificate for HP students only duly self-attested
13	Two snaps of Student (One on Admission Form and one on Hostel Application)
14	Hostel application duly signed by the student
15	Original Gap Certificate on judicial stamp paper worth Rs. 10/- or more by the student
16	Original Indemnity Bond on judicial stamp paper worth Rs. 10/- or more by the parents/guardian of the student
17	Anti-Ragging Certificate duly signed by the student and parent/guardian
18	<p>NOCs, Selection letter &amp; Service Undertaking for Ph. D Student:</p> <p>(a) NOC For EU/KTS Serving Employees : From concerned Dean/Principal</p> <p>(b) NOC For the Government Employees :From State Education Department</p> <p>(c) Selection letter with the Eternal University Entrance Test Result</p> <p>(d) Service Undertaking by EU/KTS Serving Employees</p>
19	Identity proof of defence Serving/Ex-serviceman (Only applicable for wards of defence personnel)
20	Economically Weaker Section (Applicable for EWS Category only)
21	Disability Certificate, if applicable

**(Student will produce all the original documents at the time of admission for verification)**



## SPECIMEN OF A MEDICAL CERTIFICATE OF FITNESS

(TO BE ISSUED ON A LETTER HEAD PAPER)

I, Dr. \_\_\_\_\_ (Name of Doctor) have medically examined Shri/ Kumari/ Smt \_\_\_\_\_ Son/Daughter/Ward of Shri \_\_\_\_\_ aged \_\_\_\_\_ Years, resident of Village \_\_\_\_\_ Post Office \_\_\_\_\_ Tehsil \_\_\_\_\_ District \_\_\_\_\_ State \_\_\_\_\_ (Pin \_\_\_\_\_) on \_\_\_\_\_ (Date) and hereby certify that, he/she is free from deafness, defective vision (including vision) or any other infirmity, mental or physical, likely to interfere with the efficiency of his/her work and found him/her FIT possessing good health.

This certificate is only issued for the purpose of higher studies and to take admission in any of the College/University in India.

This certificate is valid for a period of one year from the date of issuance

Signature of the Candidate

(To be signed in presence of the Medical Officer)

Date:

Signature of the Medical Officer \_\_\_\_\_

Name of the Medical Officer: Dr. \_\_\_\_\_

(Seal)

Registration Number \_\_\_\_\_

### NOTE

Medical Certificate granted by a qualified medical practitioner holding at least M.B.B.S. Degree and registered with Medical Council of India, shall be valid.

---

## SPECIMEN OF AN AFFIDAVIT FOR GAP PERIOD

I, \_\_\_\_\_ S/D/O \_\_\_\_\_ resident of \_\_\_\_\_, aged \_\_\_\_\_ years do hereby solemnly affirm and declare as under:

1. That I have passed \_\_\_\_\_ Examination from \_\_\_\_\_ in the year \_\_\_\_\_.
2. That I could not seek admission in any institution/college/University during the Gap period from \_\_\_\_\_ to \_\_\_\_\_ due to \_\_\_\_\_
3. That I have not been debarred by any educational institution/university during the gap period.
4. That there is no any criminal/civil/complaint/case pending in any of the court of law and Police station against me during the above-mentioned gap period.
5. That I bear a good moral good character.

\_\_\_\_\_  
(Deponent)

Verification:

I, the above-named deponent does hereby further verify that the comments of this affidavit of mine are true and correct to the best of my knowledge and belief. No part of it is false and nothing has been concealed therefrom.

Certified at \_\_\_\_\_ on this day \_\_\_\_\_ Month \_\_\_\_\_ Year \_\_\_\_\_

**RAGGING UNDERTAKING BY THE STUDENT AND THE GUARDIAN**  
**With reference to HP Educational Institutions (Prohibition of Ragging)**  
**Ordinance No. 1 of 2009**

As per the Supreme Court judgment in Vishwa Jagriti Mission vs. Central Government and Others (2001) 6 SCC 577, ragging is a cognizable offence and is strictly prohibited. If any incident of ragging comes to the notice of the university, the concerned student shall be given liberty to explain and if his/her explanation is not found satisfactory, the University will expel her/him from the relevant program as well as the campus.

As per the Himachal Pradesh Educational Institutions (Prohibition of Ragging) ordinance '2009, "Ragging" "means any act, conduct or practice by which dominant power of senior students, former students or outsiders, is brought to bear on students freshly enrolled or students who are in any way considered junior by other students and includes individual or collective acts or practices which-

1. involve physical or psychological assault or threat or use of force or wrongful confinement or restraint; or
2. violate the status, dignity and honour of such students; or
3. expose students to ridicule and contempt and affect their self-esteem; or
4. Entail verbal abuse and aggression, indecent gesture and obscene behavior.

**Prohibition of Ragging**

1. No person shall practice ragging in any form, within or outside the premises of an educational institution.
2. Any person who indulged in ragging, on conviction, be punished with imprisonment for a term which may extend to fifty thousand rupees or both.

**Checking and reporting of incidents of Ragging**

1. The University is bound to take immediate action on the occurrence of any incident of ragging. The concerned officer-in-charge will make a report to this effect to the Vice-Chancellor at the earliest.
2. Every single incident of ragging where the victim or his/her parents or guardian or the Head of educational institutions is not satisfied with the institutional arrangement for action, a First Information Report (FIR) shall be filed without exception by the institutional authorities with the local police authorities.
3. Any failure on the part of institutional authority or negligence or deliberate delay in lodging the First Information Report with the local police shall be constructed to be an act of culpable negligence on the part of the institutional authority.
4. If any victim or his/her parents or guardian intends to file First Information Report directly with the police that shall not absolve the institutional authority from the requirement of filing the First Information Report.
5. Any person found negligent in taking action/ or shall, on conviction, be punished with imprisonment for a term which may extend to one year or a fine which may extend to ten thousand rupees, or with both.

### **Offences to be cognizable, non-bail able or compoundable**

6. Every offence under this ordinance shall be cognizable, non-bail able and compoundable with the permission of the court.
7. (i) Any student convicted of an offence under this ordinance shall be expelled from the educational institution.  
(ii) Student expelled on account of ragging shall not be admitted in any other educational institution for a period of three years from the date of order of such expulsion.

### **Preliminary Enquiry/ Action**

8. (i) Whenever any student or, as the case may be, the parents or guardian or a teacher of an educational institution or an officer-in-charge makes a complaint, in writing, of ragging to the head of the educational institution shall, without prejudice to the foregoing provisions, within twenty-four hours of the receipt of the complaint, enquire into it and, if, prima facie, it is found true, suspend the student found guilty.  
  
(ii) Where, on enquiry by the head of educational institution, it is proved that prima facie there is no substance in the complaint received; he shall intimate the fact, in writing, to the complainant.

### **UNDERTAKING BY THE STUDENT AND GUARDIAN**

I have read all the anti-ragging rules as given above in the application form for admission. I am fully aware of the anti-ragging policy of the state of Himachal Pradesh and that of the ruling given by the Honourable Supreme Court of India. I undertake to abide by these rules and regulations to the best of my knowledge and belief. I solemnly affirm that I will not commit any act of ragging on the campus and outside the university. If I fail to do so, on any account, the university may take appropriate action and award any punishment as contemplated above.

Place: Baru Sahib

Date:

(Signature of the Student)

I endorse the undertaking given by my son/ daughter/ward.

Place: Baru Sahib

(Full Signature of Parent/ Guardian)

Date:

Name: \_\_\_\_\_

Relationship with the student: \_\_\_\_\_



## APPLICATION FOR HOSTEL FACILITIES

To

The Hon'ble Vice Chancellor  
Eternal University  
Baru Sahib (HP)

Student's Passport  
Photograph

Sir,

I, \_\_\_\_\_ S/D/O \_\_\_\_\_ had registered my name for the admission in \_\_\_\_\_ Course to be run by the Eternal University during the Academic Session \_\_\_\_\_. I desire to reside in the University Hostel till the completion of my course.

I submit my relevant details as under:

(a) Residential Address

Permanent Home Address	Correspondence Address (If any)
Village/City _____ Post Office _____ Police Station _____ Tehsil: _____ District & State _____ Pin Code _____	Village/City _____ Post Office _____ Police Station _____ Tehsil: _____ District & State _____ Pin Code _____

(b) Contact Numbers in case of any emergency

(i) Self \_\_\_\_\_ (ii) Father \_\_\_\_\_

(ii) Mother \_\_\_\_\_ (iv) Guardian \_\_\_\_\_

(c) Email address \_\_\_\_\_

Kindly allot me a suitable hostel accommodation for the period of my study. I shall submit an affidavit for the hostel facilities separately.

Station :Baru Sahib

Date :

\_\_\_\_\_  
(Student's Signature)

## INDEMNITY BOND

(To be submitted by the Parent/Guardian on Non-Judicial Stamp Paper for Rs. 10/- or above)

I, \_\_\_\_\_ S/o/D/o/W/o \_\_\_\_\_ have got admitted my Son/Daughter \_\_\_\_\_ in the programme \_\_\_\_\_ in the Eternal University and have gone through and understood all the Provisions of Admission Guidelines, Programme Details and Forms for admission to Institutes, Schools, Departments, Divisions, Centres, other constituent units, establishments and facilities including hostels etc. of the Eternal University provided in the Admission Prospectus.

I, hereby indemnify the College/University from and against all proceedings and claims for any or on account of or in relation to any disability, bodily injury (self-inflicted or otherwise), suicide and/or suicide attempt, death, infections and diseases caused by any insect-bites, animal-bites, plant-bites or otherwise (in or outside the campus of the college/university from and against all damages, losses, costs, charges and expenses in respect thereof, in any manner due to any reason, whatsoever, that my son/daughter may suffer during his/her course of study in the College/University, as a day boarder and/or residing in the university hostel. I, hereby indemnify the college/university from and against all the responsibilities for the medical fitness of my son/daughter, at all times and further affirm that he/she has no communicable and serious diseases like that of fits, any sort of attacks or likewise or any kind of psychiatric problems like mental trauma or depression or any other sort of problem.

I, hereby indemnify the college/university from and against all the responsibilities, liabilities and legal implications of any law of the land for the time being in force or otherwise, in any manner; in case of my son/daughter possessing, using or dealing with any kind of intoxicating material including alcohol, drugs of any kind, *gutka*, tobacco, cigarettes or any other sedative materials; and, in case of my son/daughter possessing, using or dealing or abetting the use of any kind of weapons including sticks, rods, explosives, firework or any such material.

I, hereby indemnify the College/University from and against all the criminal proceedings and/or any legal case or dispute against my son/daughter. I understand and agree that in case of any legal implications or proceedings against him/her today and in future, he/she himself/herself and/or I, myself, shall assume all the responsibilities, liabilities and legal implications of any law of the land for the time being in force or otherwise; and the college/university shall not be liable for that, in any manner.

I, am giving this Indemnity Bond to the college/university with full understanding that the College/University will at all times, in no way, be liable for any action, right or claim or compensation or any legal implication in any forum, organization or any kind of court on any account, at request by myself, my son/daughter, my dependents, next of kin or other legal representatives; and legal disputes, if any, will be subject to the jurisdiction of the Courts in Sirmour district.

**Address:**

Place: Baru Sahib

Date:

Full Signature of Parent / Guardian

Name: \_\_\_\_\_

Relationship with Student: \_\_\_\_\_

Telephone No \_\_\_\_\_

## UNDERTAKING BY THE STUDENT AND PARENTS/GUARDIAN

(UGC Anti Ragging Regulations, 2009 with 2<sup>nd</sup> Amendments vide

Notification dated 25-12-2013: Annexure I and II combined)

1. I \_\_\_\_\_ (Student's Name) S/o/D/o, Mr. / Mrs. MS. \_\_\_\_\_ (Parent's / Guardian name) having been admitted in \_\_\_\_\_ (Course Name) in Eternal University, Baru Sahib have received a copy of the UGC Regulations on Curbing the Menace of Ragging in Higher Educational Institutions, 2009 (hereinafter called the "Regulations") carefully read and the fully understood the provisions contained in the said Regulations.
2. I have, in particular, pursued clause 3 of the Regulations and am aware as to what constitutes Ragging.
3. I have also, in particular, pursued clause 7 of the clause 9.1 of the Regulations and am fully aware of the Panel and administrative action that is liable to be taken against me in case I am found guilty of or abetting ragging actively or passively, or being, part of a conspiracy to promote ragging.
4. I hereby solemnly aver and undertake that
  - (a) I will not indulge in any behavior or act that may be constituted as ragging under clause 3 of the regulations.
  - (b) I will not participate in or abet or propagate through any act of commission or omission that may be constituted as ragging under clause 3 of the Regulations.
5. I hereby affirm that, if found guilty of ragging, I am liable for punishment according to clause 9.1 of the Regulations, without prejudice to any other criminal action that may be taken against me under any penal law or any law for the time being in force.
6. I hereby declare that I have not been expelled or debarred from admission in any institution in the country on account of being found guilty of, abetting or being part of a conspiracy to promote, ragging; and further affirm that, in case the declaration is found to be untrue, I am aware that my admission is liable to be cancelled.

Declared this \_\_\_\_\_ day of \_\_\_\_\_ month of \_\_\_\_\_ year.

\_\_\_\_\_  
Deponent 1: Signature of Student  
Name: \_\_\_\_\_

### DECLARATION BY PARENTS/GUARDIAN

I \_\_\_\_\_ (Parents/guardian name) So/, W/o, D/o. \_\_\_\_\_ Hereby declare that the information given above by \_\_\_\_\_ (Student Name) is true to the best of my Knowledge and nothing has been concealed therein. I agree with her declaration.

\_\_\_\_\_  
Deponent 2: Parents/ Guardian

### VERIFICATION

Verified that the contents of the undertaking are true to the best of our knowledge and no part of this undertaking is false and nothing has been concealed therein.

Verified at \_\_\_\_\_ on this \_\_\_\_\_ day of \_\_\_\_\_ month of \_\_\_\_\_ year.

\_\_\_\_\_  
Deponent 1: Student

\_\_\_\_\_  
Deponent 2: Parents/ Guardian

A.F. No : \_\_\_\_\_

**ADMISSION FORM: ETERNAL UNIVERSITY**  
(To be filled by Candidates in his/her own Hand)

Course Applied For \_\_\_\_\_

**Important Instructions:-**

Please read the prospectus before filling each column of the Admission form.

\*No column of the Admission Form will be left blank. Write N.A. if not applicable.

\*Incomplete Admission form or without supporting documents, will be rejected.

Student will enclose relevant documents duly attested (**See Documents Check List**)

\*Admission form is acceptable subject to fulfilling the admission criteria approved by University management.

Affix your passport  
size photo

Student's Signature

ACCOUNT HOLDER:ETERNAL UNIVERSITY, BANK : SBI, BARU  
SAHIB (HP), ACCOUNT NO : 30957030400, IFSC CODE: SBIN0011784

**PERSONAL DATA**

1. Name of the Student in Block Letters (As per Matric Certificate) \_\_\_\_\_
2. Father's Name in Block Letters (As per Matric Certificate) \_\_\_\_\_
3. Mother's Name in Block Letters (As per Matric Certificate) \_\_\_\_\_
4. Name of the Husband/wife (If married) \_\_\_\_\_
5. Name of Guardian with Relationship \_\_\_\_\_
6. Father's Occupation \_\_\_\_\_ 7. Family Monthly Income \_\_\_\_\_
8. Do you belong to Economical Weaker Section? Yes/No (If yes, attach documentary proof)
9. Date of Birth (As per Matric Certificate) \_\_\_\_\_ 10. Aadhar Card No. \_\_\_\_\_
11. Gender: Male/Female/Trigender 12. Nationality \_\_\_\_\_ 13. Religion \_\_\_\_\_
14. Category : General/SC/ST/OBC 15. Person with disability (PWD): Yes/No (If yes, \_\_\_\_%)
16. Outstanding Sportsman: Yes/No (If yes, name of the game \_\_\_\_\_)
17. Whether a Domicile of HP : Yes/No 18. Marital Status: Married/Unmarried
19. Marks/Rank Obtained in JEE/GATE/CMAT/HPTU Exam: \_\_\_\_\_  
(Also write down your Registration/Roll Number)
20. Permanent Home Address (In Block Letter)  
Village/House No: \_\_\_\_\_ Post Office: \_\_\_\_\_  
Police Station: \_\_\_\_\_ Tehsil: \_\_\_\_\_ District  
& State \_\_\_\_\_ Pin Code: \_\_\_\_\_
21. Contact No. (i) Student ( \_\_\_\_\_ ) (ii) Parents ( \_\_\_\_\_ )
22. Email ID \_\_\_\_\_ 23. Gap in study: Yes/No (If yes, \_\_\_\_ Years)
24. Are you willing for Day Boarding with your own transport arrangements? : Yes/No



25. Fee deposited: Rs \_\_\_\_\_ Deposited on \_\_\_\_\_ Mode:RTGS/NEFT/CHEQUE/CASH

26 Student's Bankers details:

Name of Account Holder \_\_\_\_\_ Account Number \_\_\_\_\_  
Bank Name & Branch \_\_\_\_\_ IFSC Code \_\_\_\_\_ MIRC Code \_\_\_\_\_

27. Education Qualification Details:-

Exam Passed	Year of Passing	School/College	University/Board	% of Marks obtained	Proof Enclosed (Yes/No)
Matric or equivalent					
+2 or equivalent					
Diploma					
Bachelor Degree (UG)					
Master Degree (PG)					
Any other qualification					

28. Details of Experience (Experience in Nursing from Educational Institution/Hospital (100 Bed) recognized by the Indian Nursing Council/respective State/Central Government.)

(Applicable to candidates working in private hospitals and applying for M.Sc. Nursing Course)

Post held	Institution/Hospital with minimum 100 beds	Period /Date		Total Experience		
		From	To	Year	Month	Days

(i) Weather presently in service or not: Yes/No

(ii) Name & Address of Present employer(If in service) \_\_\_\_\_

29. Declaration by the applicant and the Parent/Guardian :-

(a) I declare that the entries made by me in the form are correct to the best of my knowledge and nothing substantial has been concealed therein. I am conscious that if any of the entries are found to be incorrect or substantial facts concealed, my admission is liable to be cancelled.

(b) I hold myself responsible for payment of fee and other dues on the dates according to the scheduled given by the Management of University from time to time.

(c) I shall fulfil the attendance requirements as per the University Rules failing which I shall have no claim to appear in the examination.

Date: \_\_\_\_\_ (Signature of the Student) \_\_\_\_\_ (Signature of Parent/Guardian) \_\_\_\_\_

**FOR OFFICE USE ONLY**

**Account Branch:** Amount Received \_\_\_\_\_ ( % ) Amount Pending \_\_\_\_\_ Sign \_\_\_\_\_

**Dean Student Welfare:** Accommodation allotted/kept reserve: Yes/No Sign \_\_\_\_\_

**Admission Cell:** Entry has been made on the ERP System. Sign \_\_\_\_\_

**Registrar Office:** The student is found ELIGIBLE/NOT ELIIGIBLE for the admission in \_\_\_\_\_

\_\_\_\_\_  
(Director Admission)

\_\_\_\_\_  
(Concerned Dean/HOD)

\_\_\_\_\_  
(Registrar (Officiating))

## HP-PERC NOTICE

### NOTICE

It is mandatory under the HIMACHAL PRADESH PRIVATE EDUCATIONAL INSTITUTIONS (REGULATORY COMMISSION) ACT, 2010 that all the Private Higher Educational Institutions including Universities and Colleges in the State shall offer approved courses, make admissions on merit, charge fees as approved by the State Govt., conduct fair examination/ evaluation and adhere to the relevant regulatory body norms regarding faculty and infrastructure.

Any violation of the norms by the private educational Institutions will attract penal provisions under section 11 of the Act *ibid*.

For grievance complains concerning any academic or administrative lapse(s), such as overcharging of fees, admission in contravention of norms, malpractices in teaching and examinations, and deficiencies in faculty and infrastructure please contact the Secretary/ Public Grievance officer HP-PERS at the above address through email/fax/by post along with relevant supporting documents, if any for taking necessary action.

By order  
**CHAIRMAN**

### TIME TABLE OF BUS SERVICES FROM/TO BARU SAHIB

Bus Name	Departure Time	To	Arrival Time	From
Simran	05.10	Baddi via Solan	20.00	Nalagarh
P.R.T.C	06.00	Bhatinda	18.30	Bhatinda
Sandeep	06.25	Nahan	17.45	Nahan
Lovely	06.35	Shimla	19.15	Shimla
H.R.T.C	06.45	Nahan	17.30	Nahan
Sharma	07.30	Rajgarh	13.00	Rajgarh
Aryan	07.35	Solan (Via Wasni)	17.10	Solan Via Wasni
Meenu	07.50	Nahan	18.00	Nahan
Yash	08.40	Solan	16.40	Solan
Deepu	10.30	Rajgarh	14.50	Rajgarh
H.R.T.C.	11.30	Rajgarh	14.40	Rajgarh
Sharma	13.30	Rajgarh	17.00	Rajgarh
Kuldeep (KBS)	14.00	Nalagarh	13.30	Nalagarh
H.R.T.C	14.10	Nahan	11.35	Nahan
Deepu	15.00	Nahan	10.35	Nahan
Chauhan	16.35	Lana Cheeta	16.30	Solan
H.R.T.C	17.15	Rajgarh	06.40	Rajgarh
Meenu	18.15	Rajgarh	07.55	Rajgarh

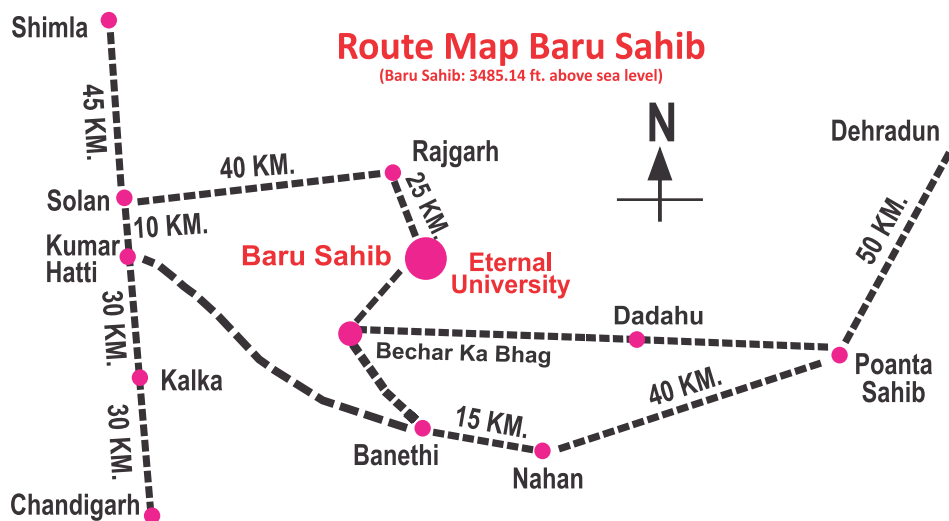

# ETERNAL UNIVERSITY

BARU SAHIB (HIMACHAL PRADESH)

NAAC ACCREDITED Recognized by UGC, AICTE, INC, NCTE, NAAC

9816640660, 9816400624, 7833911763, 9916441458, (Nursing), 01799-276012  
E-mail: [admissions@eternaluniversity.edu.in](mailto:admissions@eternaluniversity.edu.in), [Contact@eternaluniversity.edu.in](mailto:Contact@eternaluniversity.edu.in)