



Eternal University

(World peace through value based education)

Ref No. EU/RO/FC/19/01

Dated: 16 February, 2024

(All Hon'ble Members)

SUBJECT: 22nd FINANCE COMMITTEE MEETING

Respected Sir/Madam,

1. Kindly be informed that the 22nd meeting of the Finance Committee of Eternal University will be held offline on 27th February, 2024 at 12.00 PM in Governing Body Hall.
2. A copy of the following documents is enclosed for your information please:
 - (a) Agenda of the meeting.
 - (b) Proceeding of the last meeting held on 17th February, 2023.
3. You are requested to kindly make it convenient to attend the meeting and convey your comments/suggestion to the Registrar Office on email registrar@eternaluniversity.edu.in by 25th February, 2024.

With Regards

Additional Registrar
Eternal University,
Baru Sahib



Eternal University

(World peace through value based education)

Ref No: EU/RO/FC/19/0167

Dated: 16 February, 2024

**AGENDA FOR THE 22nd MEETING OF FINANCE COMMITTEE TO BE HELD ON
27th FEBRUARY, 2024 AT 12.00 PM IN THE GOVERNING BODY HALL,
ETERNAL UNIVERSITY, BARU SAHIB**

Item No	Subject of the Item	To be presented by	Page Nos
22/01/2024	Ratification of the proceedings of 21 st Finance Committee meeting held on 17 th February, 2023	Dr. SK Chauhan	01-07
22/02/2024	Approval of Balance Sheet for the financial year 2022-23	Mr. BS Kapoor	8-10
22/03/2024	Approval of Annual Budget for the financial year 2024-25	Mr. BS Kapoor	11-23
22/04/2024	HP-PERC Shimla suggestion for salary revision of the employees as per 7 th Pay commission	Dr. SK Chauhan	24
22/05/2024	Course approval for the academic session 2024-25 (Reporting item)	Dr. SK Chauhan	25-30
22/06/2024	Annual Report for the Academic Session 2022-23 (Reporting item)	Dr. SK Chauhan	31-40
22/07/2024	Any other item with the permission of chair		

Additional Registrar
Eternal University
Baru Sahib



Ref No. EU/RO/FC/19

Dated: 18th February, 2023

PROCEEDINGS OF THE 21st FINANCE COMMITTEE MEETING, ETERNAL UNIVERSITY BARU SAHIB HELD ON 17th FEBRUARY 2023 AT 12.00 PM

The following members were present:-

Dr. Davinder Singh	- Chairman
Dr. AS Ahluwalia	- Member
Dr. BS Sohal	- Member
Dr. DK Sharma	- Member
Dr. SK Chauhan	- Member Secretary
Mr. BS Kapoor	- Special Invitee
Mr. Amar Singh	- Representative Registrar Office

The under mentioned members could not attend the meeting:

Shri DL Thakur	- Government Nominee
----------------	----------------------

Dr. Davinder Singh, Vice Chancellor welcomed all the Hon'ble members present in the meeting. On confirmation of the quorum of the meeting, Hon'ble Vice Chancellor asked Dr. SK Chauhan, Additional Registrar to go ahead with the agenda slated for the meeting. Dr. SK Chauhan informed the house that one of our external members Shri. DL Thakur has conveyed his inability to attend the meeting due to his health issue.

On the directions of Hon'ble Vice Chancellor, Dr. SK Chauhan presented the agenda item wise as under:

Item No21/01/2023: Ratification of the Proceedings of 20th Finance Committee meeting held on 02nd March 2022

Dr. SK Chauhan informed the house that the proceedings were circulated along with the notice of the meeting to the Hon'ble members of the Finance Committee and the comments/suggestions were asked for by 15th February, 2023 but no comment/suggestion received from any of the Hon'ble Members.

Dr SK Chauhan informed the house about action with regard to important issues raised in the last meeting:

- (a) Item No 20/03/2022 (Firstly): Dr. SK Chauhan told that as regarding monetary benefits i.e. increment @ 3% has already been released with effect from April, 2022.

Dr. SK Chauhan requested the Hon'ble members to give any other comment/suggestion in addition to the points covered above.



As there was no other comment/suggestion/clarification by any of the Hon'ble members, the proceedings were ratified.

Item No 21/02/2023: Approval of Annual Budget for the Financial Year 2023-24

Dr. SK Chauhan told that the proposed budget for the financial year 2023-24 has been circulated among the Hon'ble members of the Finance Committee. Mr. BS Kapoor, Account Officer of Eternal University was requested to present the budget for the next financial year 2023-24 in the house.

Mr. BS Kapoor informed the house that the Annual Budget for the next financial year i.e. 2023-24 has been prepared along with a comparative statement of the last three years. The Annual income and expenditure for the financial years 2020-21 and 2021-22 have been presented as final estimates; however, the income & expenditure for the current financial year (2022-23) have been shown on estimated basis particularly for the month of March, 2023. The income statics for the financial year 2023-24 have been derived on the basis of estimated receipts from students' fee, various research projects grants, Boarding & Lodging charges met from the faculty and staff, interest on FDRs and gross returns from dairy and other production units, whereas the expenditure has been proposed under 37 different heads. Mr. BS Kapoor presented the budget head wise and concluded that the realized budget surplus over the expenditure, if any, will be transferred to the Kalgidhar Trust i.e. parental body of the University for completing the construction work of Agriculture College and other infrastructure in the University.

Mr. BS Kapoor told that this budget was also placed in the Planning Board meeting held today before this meeting and some of the following valuable comments/suggestions were given by Dr. DK Sharma:

- (i) In the income side, he said that all the projects are going to close during the current financial year and no amount has been proposed in the next financial year. He requested the Chairman to encourage and train the faculty members to submit new project proposals to the prospective funding agencies. Dr. AS Ahluwalia replied that some of the projects from NABARD are still under consideration at Government level and it is hoped that these may be sanctioned at the end of this financial year. Dr. DK Sharma also suggested to prepare projects on Women Oriented Programmes.
- (ii) Dr. DK Sharma further told that the projects listed at Ser No 3 and Ser No 6 are not having any financial value thus these entries should be deleted.
- (iii) Dr. DK Sharma said that an amount of Rs 41.20 lakh proposed to utilize for admission process and advertisement seems to be too high in comparison to the actual expenditure made during the last three years.
- (iv) He also sought clarification on expenditure amounting to Rs 16.20 lakh shown



Eternal University

(World peace through value based education)

3

against Ser No 27 (Conferences, Symposia, Workshop, FDP etc) against Rs. 4.00 lakh during last three years. The figures need to be carefully looked into.

- (v) He also said that expenditure amounting to Rs. 15.45 lakh proposed against Ser No 37 (Miscellaneous Expenses) will not be sufficient if the University has to revise the pay scale as per 6th and 7th pay commission and also proposed to release some dearness allowances. Dr. DK Sharma suggested to increase the amount against this head.

Mr. BS Kapoor agreed with these suggestions and assured to rectify these before its final approval.

Mr. BS Kapoor requested the Hon'ble members to give any more valuable suggestions/comments on the budget proposed for FY 2023-24.

As there was no other comment/suggestion from any of the members, the Annual Estimated Budget for the financial year 2023-24 was approved subject to incorporation of the above suggestions/comments. (Action: Account Officer KTS and Account Branch EU)

Item No 21/03/2023: Approval of Balance Sheet for the Financial Year 2021-22

Dr. SK Chauhan told that the balance sheet and Audit Report for the financial year 2021-22 was also circulated among the Hon'ble members of the Finance Committee. Mr. BS Kapoor, Account Officer was requested to present the balance sheet in the house.

Mr. BS Kapoor said that the balance sheet and Audit Report for the financial year 2021-22 were prepared as on 31st March 2022. These are to be submitted to the Himachal Pradesh Government and Regulatory Commission under the provision of clause 39 of Eternal University (Establishment and Regulation) Act No 03 of 2009 along with its amendments. He further stated that the University Liabilities as well as Assets amounting to Rs 39,66,80,288.56 (Rupees thirty nine crores, sixty six lakhs, eighty thousands, two hundred eighty eight and paise fifty six only).

Mr. BS Kapoor further added that this balance sheet for the financial year 2021-22 has also been scrutinized by Chartered Accountant, Mr. KN Chandla, Shimla.

Mr. BS Kapoor requested the Hon'ble members to give any valuable suggestions/comments on the this balance sheet for the financial year 2021-22.

As there was no query about the Audit Report & balance sheet for the financial year 2021-22, the house approved it.

Item No 21/04/2023: Action on the Compliance Report which was sent to HP- PERC against the recommendation of Inspection Team dated 14-15th December, 2022.



Eternal University

(World peace through value based education)

4

Dr. SK Chauhan said that an inspection team constituted by HP-PERC for the approval of various UG, PG courses to be run by the University during academic session 2023-34, inspected the University on 14-15th December, 2022. HP-PERC shared some of the points observed by the inspection team to the University and asked for action taken report to be filed on an affidavit. The reply was forwarded accordingly. The observations as well as the reply to these observations were also conveyed to all the Hon'ble members along with the agenda of the meeting.

However, Dr. SK Chauhan highlighted some of the following major observations:

- (a) HP Govt is pressing hard for the employability of 80% Himachalies in Class III and IV categories. Dr. SK Chauhan told that the Trust is managing this issue and will be resolved shortly.
- (b) UGC pay scale should be implemented as early as possible. Dr. SK Chauhan told that this aspects also related to the Parental Body i.e. Kalgidhar Trust and may be decided in the Governing Body meeting.
- (c) Regarding promotion policy, the University will endeavour to follow the spirit and guidelines of UGC in general.
- (d) The observation for filling up the post of Registrar and Chief Accountant & Finance Officer, a suitable person will be employed based on advertisement and interview conducted by the University administration.

Dr. DK Sharma said that the implementation of new UGC scales is not an easy task because till now some of the Government departments have also not implemented these. He said that rest of the points have to be followed by the University failing which the next inspection team may ask explanation for not adhering to the reply sent on a legal paper.

Dr. SK Chauhan requested the Hon'ble members to give any other comment/suggestion in addition to the points covered above.

As there was no other suggestion/comment from any of the members, house approved this item. (Action: VC's Office)

Item No 21/05/2023: Course Approval for the Academic Session 2023-24 **(Reporting item)**

Dr. SK Chauhan informed the house that a meeting for the approval of the courses as per demand submitted by the Eternal University for Academic Session 2023-24 was held at HP-PERC Shimla on 27th December, 2022. This meeting was attended by him along with Mr. Amar Singh, Office Superintendent, Registrar Office.



Eternal University

(World peace through value based education)

5

HP-PERC has accorded approval for all the courses except Ph. D. Courses as per our demand submitted. HP-PERC authorities told that the Ph. D. Courses will only be approved once the inspection of the university is done in the month of January or February, 2023.

Dr. SK Chauhan told that the seats in the MPH course have not been approved by HP-PERC and asked for the approval of State Government. Dr. SK Chauhan said that the request for approval of State Government has been made to Secretary Health, Government of Himachal Pradesh, Shimla.

Dr. SK Chauhan requested the Hon'ble members to give any other comment/suggestion in addition to the points covered above.

As there was no other suggestion/comment from any of the members, house approved this reporting item.

Item No 21/06/2023: Approval of Annual Report for the Academic Session 2021-22

Dr. SK Chauhan presented this item and informed the house that 14th Annual Report for the Academic Session 2021-22 was prepared with utmost care and the relevant information got from all the constituent colleges and various departments. The contents of this report were also circulated to all the Hon'ble members; moreover, a hard copy of this report has also been supplied to all the members through registered post.

Dr. SK Chauhan requested the members to give any valuable suggestion/comment which may be considered in the next annual report.

As there was no other comment/suggestion, house approved it.

As there was no other item for discussion, the meeting ended with a vote of thanks to the chair and the members by Dr. SK Chauhan, Additional Registrar.

For Circulation

Additional Registrar
Eternal University
Baru Sahib

Additional Registrar
Eternal University, Baru Sahib
Distt. Sirmour (H.P.)-173101

Confirmed Proceedings

Vice Chancellor
Eternal University
Baru Sahib

Vice Chancellor
Eternal University
Baru Sahib (H.P.) 173101

V.P.O. - Baru Sahib, Via-Rajgarh, Distt : Sirmour, Himachal Pradesh - 173101 (India)

Phones - +91-9805098720(M), +91-1799-276012(LL), Fax: 01799-276006

E-mail : contact@eternaluniversity.edu.in, Web site: www.eternaluniversity.edu.in



Eternal University

(World peace through value based education)

FOLLOW UP

ACTIONS

6

3/7/23, 9:54 AM

Eternal University Mail - Item 04FCM



Eternal University Registrar <registrar@eternaluniversity.edu.in>

Item 04FCM

1 message

Eternal University Registrar <registrar@eternaluniversity.edu.in>

Tue, Mar 7, 2023 at 9:52 AM

To: contact <contact@eternaluniversity.edu.in>

PFA

With kind regards,

Office Supdt
Registrar Office

ITEM 04 FCM.docx
17K

3/7/23, 9:50 AM

Eternal University Mail - Item 02 FCM



Eternal University Registrar <registrar@eternaluniversity.edu.in>

Item 02 FCM

1 message

Eternal University Registrar <registrar@eternaluniversity.edu.in>

Tue, Mar 7, 2023 at 9:48 AM

To: kapoorbs2011@gmail.com, EU Accounts <accounts@eternaluniversity.edu.in>

PFA

With kind regards,

Office Supdt
Registrar Office

ITEM 02 FCM.docx
18K

7

Note: Notes on accounts annexed.

Total Rs.:- 38,95,53,000.96

Total Rs:- 38,95,53,000.96

(Vice-President)

(Secretary)

**President
The Kalgidhar Trust**



Extracted From Consolidate Statement of The Kalgidhar Trust
As per our report in Form No. 10B Annexed.
for K.N.Chandla & Co.
Chartered Accountants

(Dinesh Kumar Sood)
Partner

 Shrima
dated: 30th Sept. 2023

ID IN: 23088343BGUYNX1579

figures are consolidated from the individual Statements of Engineering College, Nursing College & Eternal University

K.N. CHANDLA & CO.
Chartered Accountants
FRN : 001326N
M.NO. : 088343

**THE KALGIDHAR TRUST: BARU SAHIB
(ETERNAL UNIVERSITY, BARU SAHIB)**

CONSOLIDATED INCOME & EXPENDITURE ACCOUNT FOR THE YEAR ENDED 31ST MARCH, 2023

EXPENDITURE	AMOUNT	TOTAL	INCOME	AMOUNT	TOTAL
To Administrative Expenses (EPF)		19,144.00	By Donation		6,01,000.00
To Advertisement		15,78,503.00	By Interest on Fixed Deposits		79,19,349.00
To Accreditation Expenses		2,59,400.00	By Interest on Saving Bank Accounts		83,793.00
To Kitchen & Mess Expenses		1,90,05,301.00	By Education Fees Collection		11,68,77,749.00
To Vehicle Running & Maintenance Expenses		1,92,761.00	By Grant in Aid		14,97,545.00
To Bank and Finance Charges		9,014.66	By Training & Placement Programme		21,000.00
To Postage & Courier Expenses		40,043.00	By Seminar & Conferences		4,75,659.00
To Repair & Maintenance Building		1,31,271.00	By Receipt From Kalgidhar Trust		2,75,00,000.00
To Freight & Cartage Expenses		42,500.00			
To Depreciation		1,21,72,265.00			
To Genset Running & Maintenance Expenses		19,79,440.00			
To Seminar & Conferences		1,49,103.00			
To Training & Placement Programme		35,13,593.00			
To Scholarship Exp		26,23,473.00			
To Function/Festival Celebration Expenses		2,02,560.00			
To Lab. Expenses		18,32,945.00			
To Electricity & Water Expenses		41,91,276.00			
To Subscription of Library Exp.		6,85,579.00			
To Concession for Needy Students		1,74,89,950.00			
To Agriculture & Forestry		2,60,803.00			
To Interest		7,633.32			
To Miscellaneous Expenses		8,400.00			
To Newspaper & Periodicals		24,894.00			
To Telephone & Internet Expenses		5,36,532.00			
To Printing & Stationery (Printing & Stationery)		5,09,362.00			
To Legal/Professional Charges		2,00,590.00			
To Refreshment		81,708.00			
To Repair & Maintenance Others		10,90,610.00			
To Salary & Wages Expenses		6,61,61,510.00			
To Employer Contribution to various funds for the welfare of employees		5,06,816.00			
To Staff/Students Welfare		90,000.00			
To Sports Expenses		1,16,774.00			
To Rent/ Lease		18,476.00			
To House Keeping Expenses		7,15,731.00			
To Tour & Travelling Expenses		14,97,110.00			
To Examination/Counselling Expenses		1,62,120.00			
To Security & Allied Services		17,30,163.00			
To Honorarium to Coaching Staff		5,86,517.00			
To Donation to Same Clause Society		78,85,000.00			
To Excess of Income Over Exp.		66,67,224.08			
Total Rs.:-		15,49,76,095.06	Total Rs.:-		15,49,76,095.06

Saini Lal
(President) President

(Vice-President)

(Secretary)

**President
The Kalgidhar Trust**

Place: Shimla
Dated: 30th Sept. 2023

UDIN: 23088343BGVYNX1579

Annexure II Balance Sheet



Extracted From Consolidate Statement of The Kalgidhar Trust
Annexure to the Balance Sheet
for K.N.Chandla & Co.
Chartered Accountants

Saini Lal
(Dinkil Kumar Saini)
Chartered Accountants
FRN : 001328N
M.NO. : 088343

THE KALGIDHAR TRUST, BARUSAHIB: SIRMOUR.
(ETERNAL UNIVERSITY, BARU SAHIB)
CONSOLIDATED SCHEDULE OF FIXED ASSETS AS ON 31st MARCH 2023

PERTICULARS	Rate	Opening	Addition	Sale/Tr.	Total	Depreciation	Net Balance
		As on 01.04.22	During the year		As On 31.03.2022		As On 31.03.2022
Building	5%	16,30,38,819.58	-	-	16,30,38,819.58	81,51,941.00	15,48,86,878.58
Building Under Const.	0%	-	-	-	-	-	-
Beddings	10%	2,49,333.00	-	-	2,49,333.00	24,933.00	2,24,400.00
Computer	40%	12,01,328.00	6,63,750.00	-	18,65,078.00	7,46,031.00	11,19,047.00
Craft & Art / Sports Material	15%	1,15,287.00	3,25,732.00	-	4,41,019.00	66,153.00	3,74,866.00
Electric Fan/Fittings/ Inst.	15%	1,78,655.00	-	-	1,78,655.00	26,799.00	1,51,856.00
Electronic/ TV/VCR/Projector Items	15%	7,86,257.00	4,92,333.00	-	12,78,590.00	1,91,789.00	10,86,801.00
EPBAX System	15%	21,594.00	-	-	21,594.00	3,239.00	18,355.00
Furniture & Fixture	10%	12,88,684.00	1,38,750.00	-	14,27,434.00	1,42,744.00	12,84,690.00
Internet Equipments (V Sat)	15%	46,520.00	-	-	46,520.00	6,978.00	39,542.00
Vehicles	15%	6,62,768.00	-	-	6,62,768.00	99,415.00	5,63,353.00
Laboratory Equipments	15%	1,07,47,631.00	7,04,980.00	-	1,14,52,611.00	17,17,893.00	97,34,718.00
Library Books	10%	36,40,258.00	7,07,422.00	-	43,47,680.00	4,34,767.00	39,12,913.00
Machinery	15%	12,61,073.00	10,08,900.00	-	22,69,973.00	3,40,496.00	19,29,477.00
Mobile/ Phone	15%	23,531.00	13,000.00	-	36,531.00	5,480.00	31,051.00
Music Equipments	15%	27,328.00	-	-	27,328.00	4,099.00	23,229.00
Printers/ Photocopiers	15%	2,60,305.90	41,800.00	-	3,02,105.90	45,316.00	2,56,789.90
Refrigerator	15%	46,683.00	-	-	46,683.00	7,002.00	39,681.00
Steam Boiler/Solar System/ Water Boiler	15%	88,975.00	-	-	88,975.00	13,347.00	75,628.00
Telephone	15%	70,562.00	4,254.00	-	74,816.00	11,222.00	63,594.00
UPS/ Inverter	15%	5,95,020.00	5,120.00	-	6,00,140.00	90,021.00	5,10,119.00
Utensils <i>water</i>	10%	1,33,202.00	130.00	-	1,33,332.00	13,333.00	1,19,999.00
W. Filter Aquaguard	15%	51,374.00	-	-	51,374.00	7,706.00	43,668.00
W. Cooler <i>(water cooler)</i>	15%	21,865.00	-	-	21,865.00	3,280.00	18,585.00
Medical Equipments	15%	1,21,873.00	-	-	1,21,873.00	18,281.00	1,03,592.00
Live Stock	0%	4,87,877.00	-	-	4,87,877.00	-	4,87,877.00
Total Rs.:-		18,51,66,803.48	41,06,171.00	-	18,92,72,974.48	1,21,72,265.00	17,71,00,709.48

Sd/-
President
The Kalgidhar Trust

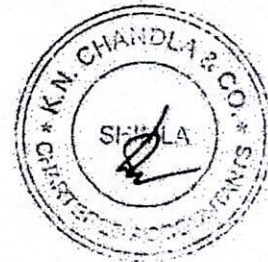

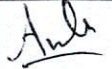
ETERNAL UNIVERSITY, BARU SAHIB							
PROJECTED BUDGET FOR THE FINANCIAL YEAR 2024-25							
Sr. No.	Particulars	Actual Income 2021-22 (In Lacs)	Actual Income 2022-23 (In Lacs)	Projected Income 2023-24 (In Lacs)	Revised Income 2023-24 (In Lacs)	Projected Income 2024-25 (In Lacs)	Remarks
	Income:						
1	Collections from Students (Appendix - A)	1145.39	1145.44	1884.82	1200.32	1912.54	Decreased due to less intake of admission & dropping of some of the Courses during F.Y.23-24
2	Grants / Concession from TKT/EU	4.50	275.00	250.00	250.00	300.00	
3	Grant Biotech (DBT 2018-19) Dr. Imran	4.28	0.00	0.00	0.00	0.00	(Project Closed)
4	Grant for Bio Tech, Dr. Neeraj Vashist	2.00	9.00	0.00	0.00	0.00	(Project Closed)
5	Grant For National Medicine Plant Board, Dr. Vivek Sharma , Botany	3.85	0.00	0.00	3.53	0.00	(Project Closed)
6	Grant Zoology (NABARD Project) Dr. Neelam Thakur	2.00	2.50	0.00	0.00	0.00	(Project Closed)
7	Grant Agriculture (GIZ Project) Dr. Sushma	0.00	4.95	0.00	0.00	0.00	(Project Closed)
8	Grant Nursing (CSR Project) Dr. Neelam Kaur, Mr. M.Kumaran, Dr. Harpreet Kaur	0.00	0.00	0.00	0.00	15.00	(CSR Project July 2023 to July 2026) Exploring the transformative impact of digital libraries on Nursing students learning and academic performance
9	Grant Nursing (CSR Project) Dr. Neelam Kaur, Mr. M.Kumaran, Dr. Harpreet Kaur	0.00	0.00	0.00	0.00	18.00	(CSR Project July 2023 to July 2025) Investigating the influence of an advanced demonstration room on nursing students learning outcomes and clinical competence
10	Grant Nursing (CSR Project) Dr. Neelam Kaur, Mr. M.Kumaran, Dr. Harpreet Kaur	0.00	0.00	0.00	0.00	20.00	(CSR Project July 2023 to July 2028) mobile healthcare services: bridging healthcare disparities for underserved communities through medical health services on wheels
11	Grant for Confrences, Symposia , Workshops & FDP Etc.	24.02	4.97	22.00	2.00	5.00	
12	Collection From Staff For Boarding & Lodging Services	66.18	58.72	70.00	66.06	70.00	
13	Interest on Fixed Deposits	87.37	80.03	90.00	80.00	85.00	
14	Dairy Unit and University Instructional Farm	4.00	4.20	7.00	4.25	7.00	
15	Examination	20.00	23.34	19.00	16.30	20.00	
	Total Income	1363.59	1608.15	2342.82	1622.46	2452.54	
	Less:Expenditure (Appendix-B)	1247.56	1354.54	2263.73	1481.87	2381.43	
	Excess of Income Over Expenditure (Surplus)	116.03	253.61	79.09	140.59	71.11	Budget surplus increased due to approval of some new Projects & proposed revised fee structure for the academic session 2024-25
	Place: Baru Sahib			(Dr.Davinder Singh)			
	Date: 01.03.2024			Vice Chancellor			
				Eternal University, Baru Sahib			

ETERNAL UNIVERSITY, BARU SAHIB
DETAILS OF STUDENTS REVENUE COLLECTION

Courses Detail	Projected Revenue 2023-24			Revised Revenue 2023-24			Projected Revenue 2024-25		
	Total Estimated Strength 2023-24	Fee Per Student (In Lacs)	Total Estimated Revenue (In Lacs) 2023-24	Total Estimated Strength 2022-23	Fee Per Student (In Lacs)	Total Estimated Revenue (In Lacs) 2022-23	Total Estimated Strength 2024-25	Fee Per Student (In Lacs)	Total Estimated Revenue (In Lacs) 2024-25
Akal College of Engineering & Technology									
B.Tech. CSE									
IVth Year	7	1.27	8.89	7	1.27	8.89	17	1.27	21.59
IVth Year (Lateral)	1	1.27	1.27	1	1.27	1.27	1	1.27	1.27
IIIrd Year	17	1.27	21.59	17	1.27	21.59	17	1.30	22.10
IIIrd Year (Lateral)	1	1.27	1.27	1	1.27	1.27	1	1.30	1.30
IInd Year	17	1.30	22.10	17	1.30	22.10	26	1.40	36.40
IInd Year (Lateral)	1	1.30	1.30	1	1.30	1.30	0	1.40	0.00
Ist Year (Expected)	30	1.59	47.70	26	1.40	36.40	60	1.64	98.40
Ist Year Expected (Lateral)	6	1.59	9.54	0	1.40	0.00	12	1.64	19.68
B.Sc. IT									
2nd year	0	0.00	0.00	0	0.00	0.00	0	0.00	0.00
Ist Year (Expected)	0	0.00	0.00	0	0.00	0.00	0	0.00	0.00
M.Tech. CSE									
IInd Year	0	0.00	0.00	0	0.00	0.00	0	0.00	0.00
Ist Year (Expected)	5	1.59	7.95	0	0.00	0.00	5	1.64	8.20
BCA (Newly Approved)									
Ist year (Expected)	0	0.00	0.00	0	0.00	0.00	120	1.34	160.80
Sub Total	85		121.61	70		92.82	259		370

9
12

Courses Detail	Projected Revenue 2023-24			Revised Revenue 2023-24			Projected Revenue 2024-25		
	Total Estimated Strength 2023-24	Fee Per Student (In Lacs)	Total Estimated Revenue (In Lacs) 2023-24	Total Estimated Strength 2022-23	Fee Per Student (In Lacs)	Total Estimated Revenue (In Lacs) 2022-23	Total Estimated Strength 2024-25	Fee Per Student (In Lacs)	Total Estimated Revenue (In Lacs) 2024-25
Akal College of Economics, Commerce & Management									
B.Sc. (Hons.) Economics									
IIIrd Year	3	1.09	3.27	3	1.13	3.39	4	1.11	4.44
IIInd Year	4	1.13	4.52	4	1.11	4.44	0	0.00	0.00
Ist Year (Expected)	10	1.09	10.90	0	0.00	0.00	10	0.99	9.90
Ist Year B.Block (Expected)	0	0.00	0.00	0	0.00	0.00	0	0.00	0.00
B.Com. (Hons.)									
IIIrd year	5	1.09	5.45	5	1.11	5.55	7	1.13	7.91
IIInd year	7	1.13	7.91	7	1.13	7.91	8	1.09	8.72
Ist year (Expected)	25	1.09	27.25	8	1.09	8.72	25	1.09	27.25
B.B.A.									
IIIrd year	0	0.00	0.00	7	0.92	6.44	4	0.94	3.76
IIInd year	4	0.94	3.76	4	0.94	3.76	18	0.96	17.28
Ist year (Expected)	15	0.96	14.40	18	0.96	17.28	30	0.99	29.70
M.Sc. Economics									
IIInd Year	3	1.00	3.00	2	1.00	2.00	1	1.04	1.04
Ist Year (Expected)	5	1.04	5.20	1	1.04	1.04	5	1.04	5.20
M.Com									
Ist Year Expected	5	1.04	5.20	0	0.00	0.00	3	1.04	3.12
MBA									
IIInd Year	4	1.42	5.68	4	1.42	5.68	6	1.39	8.34
Ist Year (Expected)	10	1.39	13.90	6	1.39	8.34	25	1.39	34.75
Sub Total	100		110.44	69		74.55	146		161.41

10
13

Courses Detail	Projected Revenue 2023-24			Revised Revenue 2023-24			Projected Revenue 2024-25		
	Total Estimated Strength 2023-24	Fee Per Student (In Lacs)	Total Estimated Revenue (In Lacs) 2023-24	Total Estimated Strength 2022-23	Fee Per Student (In Lacs)	Total Estimated Revenue (In Lacs) 2022-23	Total Estimated Strength 2024-25	Fee Per Student (In Lacs)	Total Estimated Revenue (In Lacs) 2024-25
Akal College of Health & Allied Sciences									
B.Sc. Nursing									
IVth Year (Govt. Seats)	30	1.34	40.20	30	1.34	40.20	30	1.34	40.20
IVth Year (Management Seats)	27	1.72	46.44	27	1.72	46.44	27	1.72	46.44
IIIrd Year (Govt. Seats)	30	1.34	40.20	30	1.34	40.20	30	1.37	41.10
IIIrd Year (Management Seats)	29	1.72	49.88	27	1.72	46.44	29	1.75	50.75
IIInd Year (Govt. Seats)	30	1.37	41.10	30	1.37	41.10	30	1.37	41.10
IIInd Year (Management Seats)	30	1.75	52.50	29	1.75	50.75	30	1.77	53.10
Ist Year (Govt. Seats) (Expected)	60	1.37	82.20	30	1.37	41.10	30	1.40	42.00
Ist Year (Management Seats) (Expected)	60	1.77	106.20	30	1.77	53.10	30	1.82	54.60
M.Sc. Nursing									
IIInd Year	25	1.72	43.00	7	1.72	12.04	8	1.74	13.92
Ist Year (Expected)	25	2.09	52.25	8	1.74	13.92	25	1.80	45.00
MPH									
IIInd Year	0	1.15	0.00	0	1.15	0.00	0	1.19	0.00
Ist Year (Expected)	10	1.19	11.90	0	1.19	0.00	5	1.22	6.10
Sub Total	356		565.87	248		385.29	274		434.31

14
13

Courses Detail	Projected Revenue 2023-24			Revised Revenue 2023-24			Projected Revenue 2024-25		
	Total Estimated Strength 2023-24	Fee Per Student (In Lacs)	Total Estimated Revenue (In Lacs) 2023-24	Total Estimated Strength 2022-23	Fee Per Student (In Lacs)	Total Estimated Revenue (In Lacs) 2022-23	Total Estimated Strength 2024-25	Fee Per Student (In Lacs)	Total Estimated Revenue (In Lacs) 2024-25
Dr. KSG Akal College of Agriculture									
B.Sc. (Hons.) Agriculture									
IVth Year	22	1.23	27.06	22	1.23	27.06	14	1.23	17.22
IIIrd year	11	1.23	13.53	14	1.23	17.22	44	1.26	55.44
IInd year	48	1.26	60.48	44	1.26	55.44	30	1.34	40.20
Ist (Expected)	60	1.34	80.40	30	1.34	40.20	60	1.38	82.80
B.Tech. Food Technology									
IVth Year	5	1.18	5.90	5	1.18	5.90	6	1.18	7.08
IIIrd Year	7	1.18	8.26	6	1.18	7.08	2	1.18	2.36
IInd Year	2	1.18	2.36	2	1.18	2.36	5	1.19	5.95
Ist Year (Expected)	30	1.19	35.70	5	1.19	5.95	10	1.22	12.20
M.Tech. Food Technology									
IInd Year	1	1.18	1.18	1	1.18	1.18	1	1.19	1.19
Ist Year (Expected)	5	1.19	5.95	1	1.19	1.19	5	1.19	5.95
M.Sc. Biotechnology									
IInd Year	0	0.00	0.00	0	0.00	0.00	0	1.19	0.00
Ist Year (Expected)	5	1.19	5.95	0	0.00	0.00	5	1.22	6.10
M.Sc. Food Technology									
IInd Year	10	1.12	11.20	9	1.18	10.62	2	1.19	2.38
Ist Year (Expected)	10	1.19	11.90	2	1.19	2.38	10	1.22	12.20
M.Sc. Agronomy									
IInd Year	10	1.16	11.60	10	1.16	11.60	2	1.19	2.38
Ist Year (Expected)	10	1.19	11.90	2	1.19	2.38	10	1.22	12.20
M.Sc. Horticulture									
IInd Year	8	1.16	9.28	8	1.16	9.28	3	1.19	3.57
Ist Year (Expected)	10	1.19	11.90	3	1.19	3.57	9	1.22	10.98
M.Sc. Genetics & Plant Breeding									
IInd Year	5	1.16	5.80	4	1.16	4.64	0	1.19	0.00
Ist Year (Expected)	5	1.19	5.95	0	1.19	0.00	5	1.22	6.10
M.Sc. Plant Pathology									
IInd Year	4	1.16	4.64	4	1.16	4.64	2	1.19	2.38
Ist Year (Expected)	5	1.19	5.95	2	1.19	2.38	5	1.22	6.10
M.Sc. Entomology									
IInd Year	1	1.16	1.16	1	1.16	0.00	2	1.19	2.38
Ist Year (Expected)	5	1.19	5.95	2	1.19	2.38	1	1.22	1.22
M.Sc. Agriculture (Agricultural Economics)									
IInd Year	1	1.10	1.10	1	1.16	1.16	0	1.19	0.00
Ist Year (Expected)	5	1.19	5.95	0	1.19	0.00	5	1.22	6.10
M.Sc. Ag. Agriculture Extension (Newly Approved)									
Ist Year (Expected)	0	0.00	0.00	0	0.00	0.00	2	1.22	2.44
M.Sc. Ag. Soil Science (Newly Approved)									
Ist Year (Expected)	0	0.00	0.00	0	0.00	0.00	2	1.22	2.44
Sub Total	285		351	178		219	242		309

Courses Detail	Projected Revenue 2023-24			Revised Revenue 2023-24			Projected Revenue 2024-25		
	Total Estimated Strength 2023-24	Fee Per Student (In Laacs)	Total Estimated Revenue (In Laacs) 2023-24	Total Estimated Strength 2022-23	Fee Per Student (In Laacs)	Total Estimated Revenue (In Laacs) 2022-23	Total Estimated Strength 2024-25	Fee Per Student (In Laacs)	Total Estimated Revenue (In Laacs) 2024-25
Akal College of Arts & Social Sciences									
B.A. (Hons.) Music									
IIIrd Year	14	0.86	12.04	14	0.86	12.04	7	0.90	6.30
IIInd Year	8	0.90	7.20	7	0.90	6.30	18	0.89	16.02
Ist Year (Expected)	30	0.89	26.70	18	0.89	16.02	30	0.90	27.00
B.A. Humanities									
IIIrd Year	41	0.88	36.08	33	0.88	29.04	21	0.90	18.90
IIInd Year	29	0.90	26.10	21	0.90	18.90	50	0.89	44.50
Ist Year (Expected)	80	0.89	71.20	50	0.89	44.50	80	0.90	72.00
B.Sc. (Hons.) Psychology									
IIIrd Year	13	1.08	14.04	13	1.08	14.04	9	1.10	9.90
IIInd Year	9	1.10	9.90	9	1.10	9.90	15	1.09	16.35
Ist Year (Expected)	20	1.09	21.80	15	1.09	16.35	30	1.11	33.30
B.Lib.									
Ist Year (Expected)	5	0.89	4.45	0	0.00	0.00	5	0.90	4.50
M.A. English									
IIInd Year	1	0.94	0.94	1	0.94	0.94	1	0.99	0.99
Ist Year (Expected)	5	0.99	4.95	1	0.99	0.99	5	1.01	5.05
M.A. Music									
IIInd Year	3	1.02	3.06	3	1.02	3.06	12	0.99	11.88
Ist Year (Expected)	15	0.99	14.85	12	0.99	11.88	15	1.01	15.15
M.A. (Hons.) Punjabi									
IIst Year	9	0.84	7.56	9	0.84	7.56	0	0.99	0.00
Ist Year (Expected)	10	0.99	9.90	0	0.99	0.00	10	1.01	10.10
M.Sc. Psychology									
IIst Year	0	0.00	0.00	0	0.96	0.00	1	0.99	0.99
Ist Year (Expected)	5	0.99	4.95	1	0.99	0.99	5	1.01	5.05
M.A. Education									
IIInd Year	0	0.00	0.00	0	0.00	0.00	3	0.99	2.97
Ist Year (Expected)	5	0.99	4.95	3	0.99	2.97	5	1.01	5.05
Sub Total	302		281	210		195	322		306

Courses Detail	Projected Revenue 2023-24			Revised Revenue 2023-24			Projected Revenue 2024-25		
	Total Estimated Strength 2023-24	Fee Per Student (In Lacs)	Total Estimated Revenue (In Lacs) 2023-24	Total Estimated Strength 2022-23	Fee Per Student (In Lacs)	Total Estimated Revenue (In Lacs) 2022-23	Total Estimated Strength 2024-25	Fee Per Student (In Lacs)	Total Estimated Revenue (In Lacs) 2024-25
Akal College of Basic Sciences									
B.Sc. Medical and Non-Medical									
IIIrd Year	9	0.98	8.82	9	0.98	8.82	5	1.02	5.10
IIInd Year	5	1.02	5.10	5	1.02	5.10	6	0.99	5.94
Ist Year (Expected)	30	0.99	29.70	6	0.99	5.94	25	1.01	25.25
B.Sc. (Hons.) Microbiology									
IIIrd Year	7	1.08	7.56	7	1.08	7.56	2	1.10	2.20
IIInd Year	3	1.10	3.30	2	1.10	2.20	2	1.09	2.18
Ist Year (Expected)	10	1.09	10.90	2	1.09	2.18	10	1.11	11.10
M.Sc. Mathematics									
IIInd Year	2	1.02	2.04	2	1.02	2.04	2	1.09	2.18
Ist Year (Expected)	10	1.09	10.90	2	1.09	2.18	5	1.11	5.55
M.Sc. Chemistry									
IIInd Year	4	1.12	4.48	4	1.12	4.48	2	1.09	2.18
Ist Year (Expected)	10	1.09	10.90	2	1.09	2.18	5	1.11	5.55
M.Sc. Physics									
IIInd Year	0	0.00	0.00	0	0.00	0.00	2	1.09	2.18
Ist Year (Expected)	10	1.09	10.90	2	1.09	2.18	5	1.11	5.55
M.Sc. Botany									
IIInd year	4	1.12	4.48	3	1.12	3.36	1	1.09	1.09
Ist Year (Expected)	10	1.09	10.90	1	1.09	1.09	5	1.11	5.55
M.Sc. Zoology									
IIInd year	8	1.12	8.96	8	1.12	8.96	7	1.09	7.63
Ist Year (Expected)	15	1.09	16.35	7	1.09	7.63	15	1.11	16.65
M.Sc. Microbiology									
IIInd year	2	1.12	2.24	2	1.12	2.24	0	1.09	0.00
Ist Year (Expected)	10	1.09	10.90	0	1.09	0.00	5	1.11	5.55
Sub Total	149		158.43	64		68.14	104		111.43

Courses Detail	Projected Revenue 2023-24			Revised Revenue 2023-24			Projected Revenue 2024-25		
	Total Estimated Strength 2023-24	Fee Per Student (In Lacs)	Total Estimated Revenue (In Lacs) 2023-24	Total Estimated Strength 2022-23	Fee Per Student (In Lacs)	Total Estimated Revenue (In Lacs) 2022-23	Total Estimated Strength 2024-25	Fee Per Student (In Lacs)	Total Estimated Revenue (In Lacs) 2024-25
Akal College of Education									
B.Ed.									
IIInd Year	33	0.97	32.01	33	0.97	32.01	21	0.99	20.79
Ist Year (Expected)	50	0.99	49.50	21	0.99	20.79	25	1.01	25.25
AIRWE (II year)	17	0.97	16.49	15	0.97	14.55	12	0.99	11.88
AIRWE (I year Expected)	50	0.99	49.50	12	0.99	11.88	25	1.01	25.25
Sub Total	150		147.50	81		79.23	83		83.17

18

Courses Detail	Projected Revenue 2023-24			Revised Revenue 2023-24			Projected Revenue 2024-25		
	Total Estimated Strength 2023-24	Fee Per Student (In Lacs)	Total Estimated Revenue (In Lacs) 2023-24	Total Estimated Strength 2022-23	Fee Per Student (In Lacs)	Total Estimated Revenue (In Lacs) 2022-23	Total Estimated Strength 2024-25	Fee Per Student (In Lacs)	Total Estimated Revenue (In Lacs) 2024-25
Research Programme									
Ph.D. ETE	0	0.00	0.00	1	0.62	0.62	1	0.62	0.62
Ph.D. CSE	1	1.19	1.19	1	1.19	1.19	1	1.19	1.19
Ph.D. Economics, Commerce & Management	7	1.25	8.75	15	1.25	18.75	9	1.25	11.25
Ph.D. Biotechnology	8	1.19	9.52	3	1.19	3.57	3	1.19	3.57
Ph.D. Food Technology	4	1.25	5.00	5	1.25	6.25	5	1.25	6.25
Ph.D. English	5	1.25	6.25	6	1.25	7.50	6	1.25	7.50
Ph.D. Music	3	1.19	3.57	5	1.24	6.20	5	1.24	6.20
Ph.D. Chemistry	2	1.25	2.50	2	1.25	2.50	2	1.25	2.50
Ph.D. Physics	3	1.26	3.78	3	1.26	3.78	3	1.26	3.78
Ph.D. Biochemistry	1	0.55	0.55	0	0.00	0.00	0	0.00	0.00
Ph.D. Math	6	1.26	7.56	2	1.26	2.52	2	1.26	2.52
Ph.D. Zoology	6	1.25	7.50	5	1.25	6.25	5	1.25	6.25
Ph.D. Botany	8	1.25	10.00	3	1.25	3.75	3	1.25	3.75
Ph.D. Microbiology	2	1.25	2.50	4	1.19	4.76	4	1.19	4.76
Ph.D. Public Health	1	1.31	1.31	0	1.31	0.00	0	1.31	0.00
Ph.D. Entomology	0	1.19	0.00	0	1.19	0.00	0	1.19	0.00
Ph.D. Punjabi	2	1.25	2.50	3	1.25	3.75	3	1.25	3.75
Ph.D. Horticulture (Vegetable Science)	1	1.25	1.25	5	1.25	6.25	5	1.25	6.25
Ph.D. Agronomy	0	1.19	0.00	1	1.24	1.24	1	1.24	1.24
Ph.D. Education	2	1.18	2.36	2	1.18	2.36	2	1.18	2.36
Ph.D. Psychology	2	1.24	2.48	3	1.24	3.72	3	1.24	3.72
Ph.D. Genetics & Plant Breeding	0	0.00	0.00	1	1.24	1.24	1	1.24	1.24
Ph.D. Nursing	0	0.00	0.00	0	0.00	0.00	0	0.00	0.00
Ph.D. CSE, Economics, Commerce, Management, Biotechnology, Food Technology, English, Music, Chemistry, Physics, Botany, Zoology, Mathematics, Microbiology, Entomology, Agronomy, Horticulture, Punjabi, Nursing, Genetics & Plant Breeding, Psychology (Expected)	57	1.24	70.68				46	1.27	58.42
Sub Total	121		149	70		86	110		137
Grand Total	1548		1884.82	990		1200.32	1540		1912.54

ETERNAL UNIVERSITY, BARU SAHIB

STATEMENT OF BUDGET EXPENDITURE (2024-25)

Sr No	Particulars	Actual Expenditure 2021-22(In Rs Lacs)	Actual Expenditure 2022-23(In Rs Lacs)	Estimated Expenses (Rs Lacs) 2023-24	Total Revised Estimated Expenses (Rs Lacs) 2023-24	Estimated Expenses (Rs Lacs) 2024-25
1	Salary - Faculty & Administrative Staff (Refer Annexure (i) & (ii))	741.05	657.23	1479.96	819.00	1518.36
2	Salary - Visiting Faculty	2.34	5.87	2.00	6.75	7.00
3	Employer's Contribution to Provident Fund	4.70	5.26	4.70	5.50	6.00
4	Equipments for Various Labs (Electronics , Biotechnology, Chemistry, Physics, Food	67.20	7.05	39.75	12.32	50.35
5	Expenditure for consumable items	9.61	18.33	20.95	14.20	24.00
6	Computers & Internet Charges	20.81	21.37	26.20	14.31	26.10
7	Student Fee Concession	136.44	201.13	140.00	181.66	190.00
8	Library Books & Journals	13.14	13.93	17.75	5.51	20.15
9	Mess Meal Charges	108.60	190.05	190.00	196.00	200.00
10	Hostel Rent (50%) & Building Maintenance	3.77	1.92	10.00	2.27	8.00
11	Boarding & Lodging Expenditure for EU faculty/staf	0.00	37.23	45.00	39.49	45.00
12	Course Approval	1.77	2.59	3.00	0.70	3.50
13	Admissions / Advertisement Expenses	4.28	15.78	36.20	37.63	38.80
14	Electricity Charges	38.35	41.91	45.00	34.27	40.00
15	Examination	2.75	1.62	4.00	1.44	3.00
16	Printing & Stationery	2.88	5.09	15.35	3.46	20.86
17	Travelling	5.13	14.97	8.40	3.75	9.95
18	Meals & Refreshment	0.26	0.82	1.50	1.03	1.75
19	Telephone & Postage	0.86	0.40	1.52	0.51	1.51
20	Security Refundable (out going students)	20.80	15.80	30.00	11.30	25.00
21	Sports	0.00	1.17	5.15	0.92	4.50
22	Newspapers & Periodicals	0.23	0.25	1.00	0.18	0.50
23	Bank Charges	0.10	0.09	0.15	0.07	0.15
24	Student's Work study programme (50 students approx.)	0.45	0.00	4.90	0.22	5.35
25	Educational Trips/ Clinical Posting (Nursing)	8.11	35.14	14.25	22.43	10.00
26	Educational Trips and Training(Other colleges)	0.00	0.00	0.50	1.10	5.65
27	Conferences, Symposia , Workshops, FDP Ect	2.96	1.49	12.20	1.85	16.30
28	Vehicles Purchase	0.00	0.00	0.00	0.00	0.00
29	Petrol/Diesel & vehicle maintenance & Generator Diesel	20.51	21.72	30.00	23.40	30.00
30	Cultural Programmes/ Convocation	0.06	2.03	0.95	0.91	1.60
31	Training & Placements	4.13	1.31	6.30	0.00	6.35
32	Incentive for Research/Publications	0.00	2.79	5.20	2.39	5.00
33	Security & Allied Services	16.12	17.30	17.00	21.60	22.00
34	Revolving Fund for Entrepreneur Development	0.00	1.53	5.50	1.25	5.00
35	Toiletry	4.47	7.16	5.25	7.20	7.25
36	Expenses for Dairy Complex & EU Agriculture Farm	5.68	2.61	4.15	2.60	4.00
37	Miscellaneous Expenses including arrears of 7th Pay Commission, Children Education Allowance, Students' Group Medical Insurance, Dearance Allowance Annual Increment	0.00	1.60	29.95	4.65	18.45
	Total Expenditure	1247.56	1354.54	2263.73	1481.87	2381.43

Note:1, Depreciation and disbursement of Interest on loans are not included in Actual Expenditure

Note 2, Includes the expenses of various Colleges /Department for the F.Y.2024-25 as per the detail enclosed on Appendix-C.

And

EXPENDITURE FOR VARIOUS COLLEGES/ DEPARTMENTS FOR THE F. Y. 2024-25.

STATEMENT OF ESTIMATED BUDGET EXPENDITURE FOR VARIOUS COLLEGES/ DEPARTMENTS OF THE UNIVERSITY.																					
Sr.No	Items	DKSGACA		ACET		ACBS		ACH&AS	ACEC&M	ACE	ACA&SC	ADMIN. CELL	V.C OFFICE	REG. OFFICE	COE	T&P	IT	Lib	SPORTS	TOTAL	TOTAL
		Source of funds		Source of funds		Source of funds		Source of funds		Source of funds		Source of funds		Source of funds		Source of funds		Source of funds		Source of funds	
		Project	Uni. Funds	Project	Uni. Funds	Project	Uni. Funds	Uni. Funds	Uni. Funds	Uni. Funds	Uni. Funds	Uni. Funds	Uni. Funds	Uni. Funds	Uni. Funds	Uni. Funds	Uni. Funds	Uni. Funds	Uni. Funds	Project*	Uni. Funds*
	Particulars	-	20.00	-	0.50	-	16.35	1.50	4.50	0.10	1.00	-	-	-	1.40	-	5.00	-	-	-	50.35
1	Equipment for various labs	-	10.00	-	0.50	2.00	6.50	0.50	1.00	0.10	-	-	0.30	0.10	0.50	-	4.00	-	0.50	2.00	24.00
2	Consumable Items	-	2.00	-	1.00	-	1.30	1.50	-	0.25	0.80	-	-	-	-	-	-	13.30	-	-	20.15
3	Library Books/Journals	-	1.00	-	0.50	-	0.30	0.50	-	0.25	-	36.25	-	-	-	-	-	-	-	-	38.80
4	Admission/Advertisement Expenses	-	2.00	-	0.75	-	0.15	0.50	0.75	0.25	0.36	3.40	1.40	3.00	3.00	0.20	5.00	-	0.10	-	20.86
5	Printing and Stationery	-	2.00	-	0.50	1.00	0.60	-	0.60	0.50	0.15	2.00	0.50	1.50	0.60	-	-	-	1.00	1.00	9.95
6	Travelling	-	0.50	-	-	-	0.01	0.20	-	-	-	-	0.50	0.05	0.10	-	-	-	0.15	-	1.51
7	Telephone & Postage	-	0.50	-	0.25	-	0.10	0.20	0.25	0.20	-	-	-	-	-	-	-	-	3.00	-	4.50
8	Sports	-	1.00	-	0.75	-	1.95	10.00	0.75	0.50	0.70	-	-	-	-	-	-	-	-	-	15.65
9	Educational Trips/Clinical Posting Expenses	-	4.00	-	1.50	-	1.40	5.00	0.60	3.00	0.80	-	-	-	-	-	-	-	-	-	16.30
10	Conferences/Symposia/Workshops	-	1.00	-	-	-	0.20	-	0.60	0.20	-	-	-	-	0.10	-	24.00	-	-	-	26.10
11	Computer and Internet Charges (Includes Repair & Maintenance)	-	0.50	-	-	-	0.30	-	-	0.20	0.10	-	-	-	-	-	-	-	0.50	-	1.60
12	Cultural Programme & Convocation	-	0.50	-	0.50	-	0.10	-	-	0.25	-	-	-	-	-	5.00	-	-	-	-	6.35
13	Training and Placements	-	4.00	-	-	-	0.65	-	0.30	0.20	0.20	-	-	-	-	-	-	-	-	-	5.35
14	Student Work Study Programme	-	1.00	-	1.50	0.53	3.70	-	0.65	1.00	0.30	-	0.30	-	7.00	0.50	2.00	-	0.50	0.53	18.45
15	Miscellaneous Expenses	-	50.00	-	8.25	3.53	33.61	19.90	10.00	7.00	4.41	41.65	3.00	4.65	12.70	5.70	40.00	13.30	5.75	3.53	259.92
	Total Expenditure	-		-																	
Note: The above information is based on the estimated budget expenditure received from the respective different Colleges/ Departments of the university.																					

... is based on the estimated budget expenditure received from the respective different Colleges/ Departments of the university;

Accounts Officer
Eternal University

Vice Chancellor

ETERNAL UNIVERSITY, BARU SAHIB
ESTIMATED SALARY BUDGET

Particulars	Estimated Faculty 2023-24				Revised Estimated Faculty 2023-24				Estimated Faculty 2024-25			
	Monthly Salary Per Teacher (In Rs Lacs)	Number of Estimated Teachers	Monthly Expenses (In Rs Lacs)	Annual Expenses Estimated (In Rs Lacs)	Monthly Salary Per Teacher (In Rs Lacs)	Number of Estimated Teachers	Monthly Expenses (In Rs Lacs)	Annual Expenses Estimated (In Rs Lacs)	Monthly Salary Per Teacher (In Rs Lacs)	Number of Estimated Teachers	Monthly Expenses (In Rs Lacs)	Annual Expenses Estimated (In Rs Lacs)
Professor	0.90	24	21.60	259.20	0.90	13	11.70	140.40	0.90	25	22.50	270.00
Associate Professors	0.70	45	31.50	378.00	0.69	11	7.59	91.08	0.70	43	30.10	361.20
Asst. Professors	0.45	112	50.40	604.80	0.45	72	32.40	388.80	0.45	120	54.00	648.00
Lecturers/CI/NT/WI/Teaching Associate	0.27	20	5.40	64.80	0.26	16	4.16	49.92	0.27	20	5.40	64.80
Research Scholars	0.05	25	1.25	15.00	0.05	27	1.35	16.20	0.05	27	1.35	16.20
Administrative Staff for Eternal University	0.62	5	3.10	37.20	0.60	5	3.00	36.00	0.62	5	3.10	37.20
Non- Teaching & other Supporting Staff	0.24	42	10.08	120.96	0.23	35	8.05	96.60	0.24	42	10.08	120.96
Total		273	123.33	1,479.96		179	68.25	819.00		282	126.53	1,518.36

Note:- Annual Estimated expenses increased due to some more proposed intake of faculty for newly approved Courses for the year 2024-25.

ETERNAL UNIVERSITY, BARU SAHIB
STRENGTH OF UNIVERSITY EMPLOYEES

Sr. No.	Name of Colleges/ School	Estimated Faculty 2023-24					Revised Faculty 2023-24					Estimated Faculty 2024-25 (As per norms of UGC, AICTE, NCTE, INC, ICAR)				
		Professor	Associate Prof.	Assistant Prof.	Lecturers/ CI/NT/WI/Teaching Associate	Research Scholar	Professor	Associate Prof.	Assistant Prof.	Lecturers/ CI/NT/WI/Teaching Associate	Research Scholar	Professor	Associate Prof.	Assistant Prof.	Lecturers/ CI/NT/WI/Teaching Associate	Research Scholar
1	Akal College of Agriculture	4	8	28	0	2	2	2	23	1	8	4	8	28	0	8
2	Akal College of Economics Commerce & Management	3	6	14	0	1	2	1	8	1	1	3	6	14	0	1
3	Akal College of Engineering & Technology	2	2	8	1	0	0	1	5	0	0	2	2	8	1	0
4	Akal College of Basic Sciences	6	12	24	0	22	4	4	13	3	18	6	12	24	0	18
5	Akal College of Health & Allied Science	3	7	12	19	0	3	1	9	11	0	4	5	20	19	0
6	Akal College of Arts & Social Sciences	5	10	20	0	0	1	1	12	0	0	5	10	20	0	0
7	Akal College of Education	1	0	6	0	0	1	1	2	0	0	1	0	6	0	0
Total		24	45	112	20	25	13	11	72	16	27	25	43	120	20	27

23



Eternal University

(World peace through value based education)

ITEM No. 22/04/24

AN EXTRACT FROM THE PROCEEDING OF COURSE APPROVAL MEETING HELD AT HP-PERC SHIMLA
ON 27 DECEMBER, 2023

The following were present:

Dr. (Prof) Shashi Kant Sharma	- Member HP-PERC (Chairperson)
Mr. Lalit Kumar	- Member HP-PERC
Dr. KR Saizal, HPAS	- Secretary HP-PERC
Kumari Lata	- HP-PERC Official Representative
Dr. SK Chauhan	- Additional Registrar, Eternal University
Mr. Balraj Singh	- Director Admission & Placement, Eternal University
Mr. Amar Singh	- Office Superintendent, Registrar Office, Eternal University

Dr. (Prof) Shashi Kant Sharma chaired the meeting and welcomed the official present in the house for the scheduled meeting.

At the outset, the Hon'ble Chairperson invited the attention of members on the following points before taking up the process of demand for academic courses approval:

- 4 Basic salary of all the employees needs to be revised as per 7th Pay Commission and it may be implemented through getting approval in the Governing Body, highest body of the university.**

After the above discussion/suggestions, Dr. SK Chauhan made Course approval Presentation in the house and the dignitaries of HP-PERC approved all the existing as well as new courses except the following:

- (e) M. Sc. Economics - 05 Seats approved against our demand of 03 seats.
(Suggested its nomenclature as MA/M.Sc Economics)
- (f) Ph. D Economics – 03 seats approved against our demand of 02 seats
- (g) Ph. D. Management -04 seats approved against our demand of 05 seats.
- (h) Ph. D. Bio-chemistry – Our demand for one seat not approved due to not having Master course in this programme.

Dr. SK Chauhan conveyed his heartiest thanks to the official of HP-PERC for according their kind approval to run the various existing as well new courses (except Ph. D Bio-chemistry) by the Eternal University during next academic session i.e. 2024-25.

Additional Registrar
Eternal University

Distribution:

Office of the Hon'ble Vice Chancellor
Office copy

24



**H.P PRIVATE EDUCATIONAL INSTITUTIONS REGULATORY
UCATIONAL INSTITUTIONS REGULATORY COMMISSION**
HPPEREC- A Statutory Body of the Govt. of HP. Department of Higher Education
Happy Nest Building, Kagnadhar, Below BCS, SHIMLA-171009 (HP)
Phone No: 0177-2673663, 2673664, 2673665, Email- secy-perc-hp@nic.in

No. HP-PERC/776/Eternal/CA/2024-25/289-4292

Dated: 30/12/23

To

✓ The Registrar,
Eternal University, Baru Sahib,
Distt. Sirmour (HP)-173101

Subject: Course Approval for the academic session 2024-25.
Sir,

Please refer to the proposal and related information regarding course approval submitted by you vide letter no. EU/RO/RC/25/80 dated 29.11.2023 for the academic session 2024-25 and submissions made before this Commission on 27.12.2023 in course approval meeting and subsequent correspondence, if any. I am directed to convey that the following courses have been approved for academic session 2024-25:-

1. Existing Courses:

Sr. No.	Name of course	Approved Courses for 2024-25	Remarks
1	B. Tech. CSE	60	B-Tech (Lateral) as per AICTE Norm (HP-PERC letter dt 14/12/24)
2	M. Tech. CSE	05	
3	B.Sc. (Hons) Economics	10	
4	B.Com. (Hons)	25	
5	M.Com	03	
6	BBA	30	
7	M.A/ M.Sc. Economics	05	
8	MBA	25	
9	B.Sc. Nursing	60	Subject to prior approval from INC for Academic Session 2024-25.
10	M. Sc Nursing	25	
11	MPH	05	
12	B.Sc. (Hons) Agriculture	60	Subject to the prior approval of State Govt.
13	B. Tech. Food Technology	10	
14	M. Tech. Food Technology	05	
15	M.Sc. Biotechnology	05	
16	M.Sc. Food science & Technology	10	
17	M.Sc. Ag. (Agronomy)	10	
18	M.Sc. Ag. Horticulture (vegetable science)	05	
19	M.Sc. Ag. Horticulture (Fruit Science)	02	
20	M.Sc. Ag. Horticulture (Floriculture &	02	

	Landscape Architecture)		
21	M.Sc. Ag. (Genetics & Plant Breeding)	05	
22	M.Sc. Ag. (Plant Pathology)	05	
23	M.Sc. Ag. (Entomology)	01 5	Revised by HP-PERC vide letter dt 14/2/24
24	M.Sc. Agriculture (Agricultural Economics)	05	
25	B.A. (Hons) Music	30	
26	B.A. Humanities	80	
27	B.Sc. (Hons) Psychology	30	
28	B.Lib.	05	
29	M.A. English	05	
30	M.A. Music	15	
31	M.A. (Hons.) Punjabi	10	
32	M.A Education	05	
33	M.Sc. Psychology	05	
34	Extra/ optional course for skill development 1. Library science	05	
35	B.Sc. Medical	10	
36	B.Sc. Non Medical	15	
37	B.Sc.(Hons) Microbiology	10	
38	M.Sc. Maths	05	
39	M.Sc. Chemistry	05	
40	M.Sc. Physics	05	
41	M.Sc Botany	05	
42	M.Sc Zoology	15	
43	M.Sc Microbiology	05	
44	B.Ed.	50	Subject to prior approval from NCTE for Academic Session 2024-25
45	Certificate Course on Counseling (Mental Health & Substance Abuse)	10	Subject to prior approval of Governing Council/Statutory Council
46	Certificate course in Geriatric Care Assistant	20	Subject to prior submission of MoU with old age home.

2. Research Programmes:-

Sr. No.	Name of Course	Approved Courses for 2024-25	Remarks
47	Ph.D. CSE	1	
48	Ph.D. Economics	3	
49	Ph.D. Management	4	

50	Ph. D Biotechnology	2	
51	Ph.D. Food Technology	3	
52	Ph. D. Education	2	
53	Ph.D. English	2	
54	Ph.D. Music	2	
55	Ph.D. Chemistry	2	
56	Ph. D Physics	2	
57	Ph.D. Botany	2	
58	Ph.D. Zoology	2	
59	Ph.D. Mathematics	2	
60	Ph.D Microbiology	2	
61	Ph.D Commerce	2	
62	Ph.D Entomology	1	
63	Ph. D Agronomy	2	
64	Ph. D Horticulture (Vegetable Science)	2	Updated by H.P.P.E.R.C vide letter dt 14/2/24
65	Ph. D Punjabi	1	
66	Ph. D Nursing	2	
67	Ph. D Genetics & Plant Breeding	2	
68	Ph. D Psychology	3	

3. New Courses:-

Sr. No.	Name of Course	Approved Courses for 2024-25	Remarks
69	M. Sc Ag. Agriculture Extension	02	
70	M. Sc Ag. Soil Science	02	
71	BCA	120	

Terms and conditions for running the courses:

Running of the existing as well as new courses are subject to the following terms and conditions:

- The approval for courses is on the specific condition that faculty and physical academic infrastructure must be in place by May 30, 2024 to be confirmed by the University to the Commission followed by verification by the Inspection Committee failing which the approval of courses where faculty and infrastructure will be found deficient shall be deemed as withdrawn and no further correspondence in this regard will be entertained.
- The University shall indicate the following in its prospectus for the information of the students, general public and State Govt.:
 - Names and academic bio-data of faculty available for each course.
 - Physical academic infrastructure must find mention in the prospectus.
 - Course wise seats approved indicating the seats reserved for the scheduled caste/scheduled tribe/ physically handicapped and Himachali candidates.
 - Seats wherein available under lateral entry be mentioned specifically.
 - Approved fee structure for each course.

- f. Scholarship scheme(s), if any.
- g. Duration of each course and course structure.
- h. Admission criteria for each course.
- i. HP-PERC introductory notice.

The university shall be required to supply a copy of the Prospectus to the Commission State Govt. before it starts issuing the same for the academic session 2024-25. The above information should also be up-loaded on the website of the University indicating the details of faculty along with their photos and bio-data. The information regarding admission disclosure, examinations schedule, students passed out, faculty and academic infrastructure etc must be furnished from time to time to the Regulatory Commission in the manner as required.

3. Any approval, if required from any Central/ State Regulatory body/ Centre/ State Govt. as indicated in the remarks mentioned above or otherwise required, be obtained and provided to this Commission latest by May 30, 2024 failing which the courses and programmes requiring such permissions shall be deemed as withdrawn.
4. In case the University is of the opinion that it is unable to run any course due to deficient faculty or otherwise but not in violation of the rules and regulations pertaining to previous years granted courses, the same shall be intimated to the Commission by May 30, 2024. Course(s) once started shall have to be run for at least three years continuously and the university shall ensure the availability of full faculty strength and physical academic infrastructure as per approved intake as per norms for the course(s).
5. The eligibility and admission criteria for admission to the above courses shall be as prescribed by the concerned Regulatory Bodies and the State Government. Admission through migration mode in the first year not meeting the eligibility criteria shall be treated as invalid and subject to penal action as per HPPERC Rules, 2011.
6. Admission of foreign students be regulated as per AICTE Notification No.F.37-3 Legal 2004 dated 21.01.2004 circulated to All State Private Universities vide Commission letter No. HPPERC/55/General Complaints/2012-704 to 719 dated 07.08.2014 and subsequent orders issued in this regard. To avoid any encumbrance Universities to ensure that a confirmed admission letter from the University is in the hands of foreign students before they depart from their native Country. No provisional admissions.
7. Admission on the basis of test conducted by H-PUMA shall not be allowed at all.
8. AICTE guidelines regarding admission under lateral entry be followed in letter and spirit.
9. Where University has dropped / closed programme / proposed zero-intake / break in Extension of approval be obtained for closure of the programme from AICTE in terms of Section 1.6 of the Approval Process Hand Book 2018-19 or as directed in the latest edition of the Approval Process Hand Book.
10. UGC guidelines regarding providing 3 % reservation in all courses to the persons with disabilities circulated vide this office letter No. HPPERC/73/Notification/2012-952 to 967 dated 08.09.2014 be also followed meticulously.

11. Any admissions, made in violation of the prescribed norms shall be invalid and will attract provisions contained in HP-PERC Act, 2010 and Rules framed thereunder. The inference of this may also be incorporated in the Prospectus of the University so as to avoid any complication at a later stage.
12. The University to get fee approved from the State Government including hostel charges, convocation participation charges, and fee to be charged for in absentia degree etc. as per statutory requirements. A copy of such proposal should invariably be sent to the Commission.
13. The University shall comply with "Mandatory Assessment and Accreditation of Higher Education Institutions" Regulations, 2012. In case of agricultural courses, ICAR accreditation whether required be obtained and submitted to the Commission.
14. In case of Research Degree (Masters and Doctoral) Programmes roster for allotment of students to supervisor must be followed and number be adhered to as per UGC guidelines.
15. The University shall strictly comply with the UGC (Establishment and Maintenance of Standards in Private Universities) Regulations, 2003 and engage faculty as per the norms fixed by the regulatory bodies viz. UGC, AICTE, BCI, MCI, PCI, NCI, CCIM, AYUSH etc. The University shall observe all the standards of instructions and prescribed norms for the running of a course/ programme/ grant of degree which shall be imparted by a duly qualified teaching staff and appropriate academic physical infrastructure facilities as prescribed.
16. The University shall ensure submission of requisite information to the UGC as required under Sections 3.7 & 3.8 of U.G.C. (Establishment and Maintenance of Standards in Private Universities) Regulations, 2003 which inter-alia requires sending of intimation to the U.G.C. six months prior to starting of a new course. Where the U.G.C. inspection is overdue, the University shall ensure submission of requisite information to the U.G.C. in the prescribed format at the earliest so that inspection could take place.
17. If, any course(s)/ degree(s)/ programme(s) is being run or is/ are to be run by the University which has/ have not been approved by the UGC/ other regulatory bodies, the same shall be liable for cancellation without any notice and no future correspondence in this regard will be entertained.
18. If any information provided is found incorrect at any stage or the assurances provided regarding meeting the norms of faculty and infrastructure in respect of all approved courses is not fulfilled or in the event of violation of standards of admission, charging of excess fees than approved or indulging in practices which are not in conformity with the prescribed regulations, the Regulatory Commission reserves the right to withdraw the approval and take such action, as it may deem fit.
19. No student should be admitted on the condition that his/her fees will be deducted from scholarship amount granted under SC/ST category by Govt. of HP. Any violation found in this regard will impose penal action on University.

20. All the Government norms in all respects be followed in letter and spirit.

Further necessary action in the matter may be taken accordingly and Commission may be apprised of the same. This has the approval of Ld. Commission comprising of Member-I&II.

Yours faithfully.

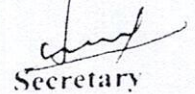

Secretary

H.P. Private Educational Institutions
Regulatory Commission

Dated:

Endst. No. As above - .

Copy to:

1. The Secretary (Education) to the Govt. of Himachal Pradesh for information and further necessary action please.
2. The Director, Higher Education, Himachal Pradesh for information and further necessary action please.
3. Programmer, HP-PERC with the directions to upload the same on HPPERC website.

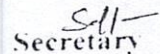

Secretary

H.P. Private Educational Institutions
Regulatory Commission



15th Annual Report 2022-23

(01st AUGUST 2022 TO 31st JULY 2023)

Printed: December 2023

Compiled and Edited under the direction of:

Dr. Davinder Singh, Vice Chancellor

Dr. Amrik Singh Ahluwalia, Pro-Vice Chancellor

Edited by:

Dr. S. K. Chauhan, Additional Registrar

Compiled by:

Sh. Amar Singh, Superintendent, Registrar Office

Mr. Ashok Kumar, Superintendent, Registrar Office

@2023, Eternal University

All rights reserved with Eternal University. Any unauthorized or use of this material is prohibited. No part of this report may be reproduced or transmitted in any form or by any means, electronic or mechanical, including photo copying, recording or by any information storage and retrieval system without the prior permission in writing from the Eternal University

ADMINISTRATIVE AND ACADEMIC SET UP OF ETERNAL UNIVERSITY

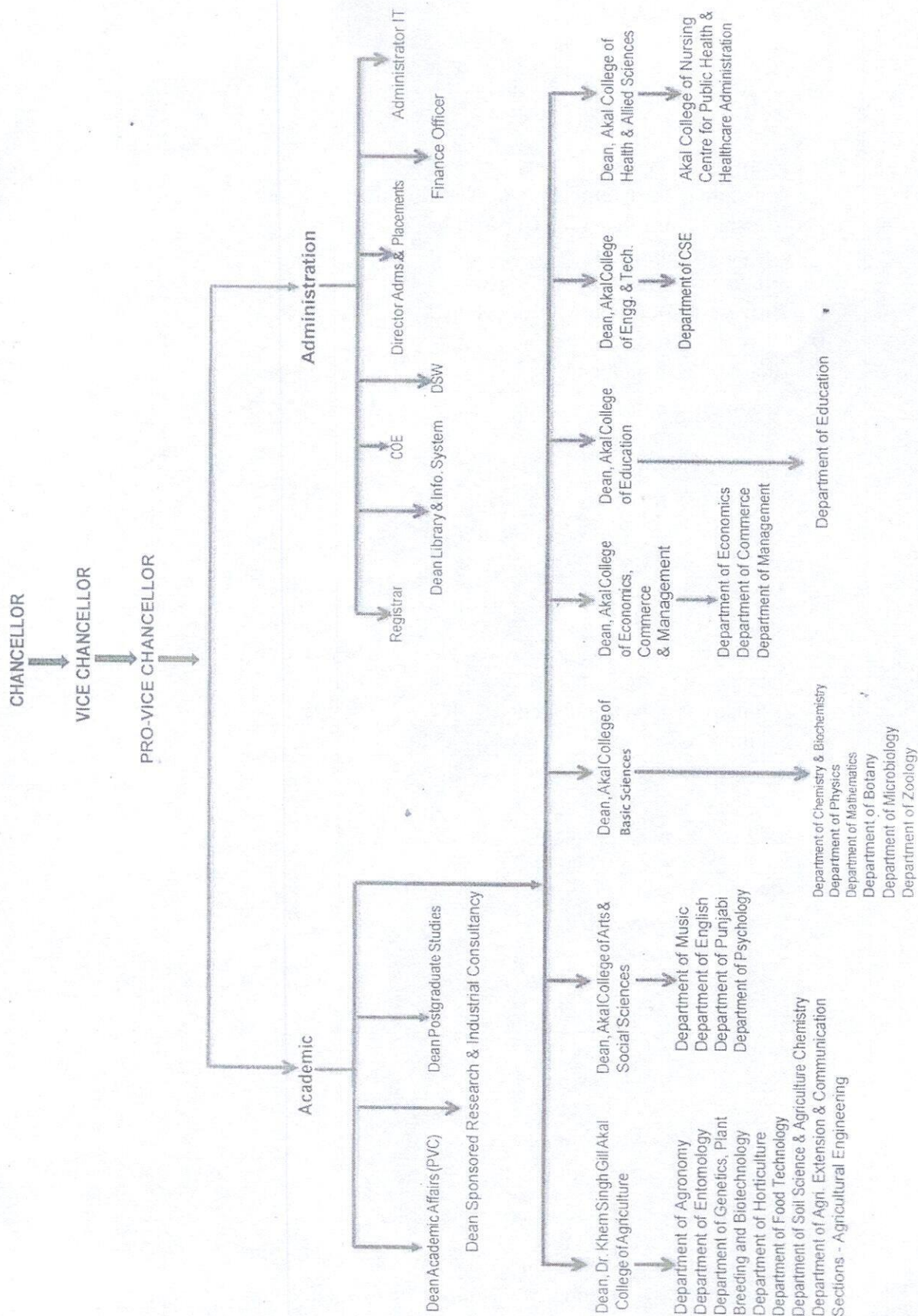



CONTENTS

Sr. No.	Title	Page No.
1	Founders Vision	1
2	Message from Chancellor & Vice Chancellor	2
3	Message from Pro Vice Chancellor	3
4	Executive Summary	4
5	Journey of Eternal University	5
6	University Decision Making Bodies	6-14
	Governing Body	6
	Board of Management	7
	Academic Council	8
	Finance Committee	9
	Planning Board	9
	Internal Quality Assurance Cell (IQAC)	9
	Women Affairs Redressal Committee	10
	Anti-Ragging Committee	11
	Anti Ragging Squad	11
	Monitoring Cell	11
	Grievance Committee for Redressal of Hardship Faced by any Faculty/Staff/Students	12
	Women Empowerment Cell	12
	Alumni Association	12
	Sports & Adventure Committee	13
	News & Publication Society	13
	Innovative Cell	13
	Young Writer Association	13
	Meetings of Major Decision-Making Bodies	14
7	Officers of University	14
8	Faculty Strength as on 31.07.2023	15
9	New Appointments and Relieving	15-17
	Dr. Khem Singh Gill Akal College of Agriculture	15
	Akal College of Arts & Social Sciences	16
	Akal College of Basic Sciences	16
	Akal College of Economics, Commerce & Management	16
	Akal College of Engineering & Technology	17
	Akal College of Health & Allied Sciences	17
	Administrative & Non-Teaching Staff	17
	Summary of New Appointments	17
10	Promotion Regularization	18
11	Academic Programmes and Students Enrolled, 2022-23	18-20
12	Students Physical Strength as on 31.07.2023	20-22
13	Degrees Awarded	22-23
14	Students Placement	23
15	Students Achievement (2022-23)	24-25
16	Important Days Celebrations	26-39

17	Other Academic Activities	30-34
18	Eternal University Library	35
19	Information Technology Infrastructure	36
20	University Income and Expenditure	37
21	Visits & Programmes of Regulatory Bodies	38
22	Resident Instructions	39-44
	Dr. Khem Singh Gill Akal College of Agriculture	39
	Akal College of Arts and Social Sciences	40
	Akal College of Basic Sciences	41
	Akal College of Economics, Commerce & Management	41
	Akal College of Education	43
	Akal College of Engineering & Technology	43
	Akal College of Health & Allied Sciences	44
23	Ongoing Research Projects (2022-23)	45
	Dr. Khem Singh Gill Akal College of Agriculture	45
	Akal College of Basic Sciences	45
24	Sanctioned Projects (2022-23)	45
	Akal College of Health & Allied Science	45
25	New Projects Submitted (2022-23)	46-48
	Dr. Khem Singh Gill Akal College of Agriculture	46
	Akal College of Basic Sciences	47
	Akal College of Health & Allied Sciences	48
26	Projects Completed (2022-23)	48
	Dr. Khem Singh Gill Akal College of Agriculture	48
	Akal College of Basic Sciences	48
27	PUBLICATIONS	49-64
	I Books Authored & Edited	49
	Dr. Khem Singh Gill Akal College of Agriculture	49
	Akal College of Economics, Commerce & Management	49
	Akal College of Arts & Social Sciences	49
	Akal College of Basic Sciences	49
	II Chapter in Books	49-53
	Dr. Khem Singh Gill Akal College of Agriculture	49
	Akal College of Arts and Social Sciences	51
	Akal College of Basic Sciences	51
	Akal College of Economics, Commerce & Management	52
	Akal College of Engineering & Technology	53
	Akal College of Health & Allied Science	53
	III Research Papers and Popular Articles	53-62
	Dr. Khem Singh Gill Akal College of Agriculture	53
	Akal College of Arts and Social Sciences	58
	Akal College of Basic Sciences	58
	Akal College of Economics, Commerce & Management	61
	Akal College of Education	61
	Akal College of Health & Allied Sciences	62
	IV Patents Filed	64
	Dr. Khem Singh Gill Akal College of Agriculture	64
	Akal College of Basic Sciences	64
	Akal College of Health & Allied Sciences	64

28	Major Equipment's Purchased, 2022-23	65
	Dr. Khem Singh Gill Akal College of Agriculture	65
	Akal College of Arts and Social Sciences	65
	Akal College of Basic Sciences	65
29	Post Graduate Research Projects, 2022-23	65-83
	Dr. Khem Singh Gill Akal College of Agriculture	65
	Akal College of Arts and Social Sciences	74
	Akal College of Basic Sciences	76
	Akal College of Economics, Commerce & Management	79
	Akal College of Education	81
	Akal College of Health & Allied Sciences	81
	Centre for Public Health and Health Care Administration	83
30	Awards	83
31	Seminars/Conferences/Workshops Etc	84
32	Exposure Visits for Students	95
33	Financial Concession by KTS and Scholarship Status	102
34	New Initiatives	102
35	University Faculty & Staff as on 31.07.2023	104-108
36	Media @ Eternal University	109

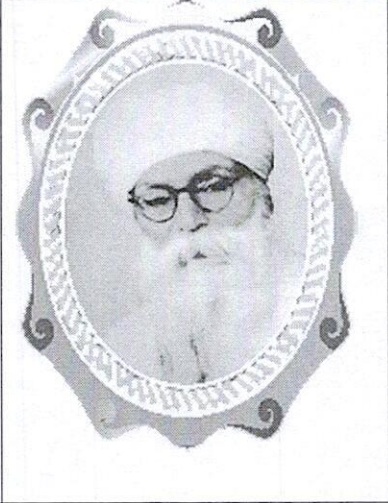
FOUNDERS VISION

		
Sant Attar Singh Ji 1866-1927	Sant Teja Singh Ji 1877-1965	Shiromani Panth Rattan, Himachal Gaurav Padmashri Baba Iqbal Singh Ji 1926-2022

The great visionaries had a vision that modern scientific education alone will not serve the humanity well, until and unless it is amalgamated with Braham Vidya (Spiritual Education). They have served the society in multifarious ways for the upliftment of rural masses especially the women.

The Mission
To Establish Permanent Peace in the World Through Value Based Scientific Education, Spiritual Rejuvenation and Women Empowerment

MESSAGE FROM CHANCELLOR & VICE CHANCELLOR



I am pleased to present the Annual Report 2022-23 for Eternal University, Baru Sahib. This University is the visual manifestation of the divine vision of Sant Attar Singh Ji, who had envisioned 100 years ago of this seat of higher learning. The vision statement enunciated by the divine master ten decades ago, objectified creation of outstanding human beings who could spread the message of love and spiritual brotherhood not only in this country, but the entire world. **Sanskar Nirman** is the **Mantra** which the founding fathers had proposed to be the foundation on which the educational edifice of this institution was to rest. This women's university is ensconced in the captivating Divine Baru Valley with deep woods and fresh water springs making the ambience conducive for spiritual rejuvenation.

The University is providing comprehensive, multifaceted, inter disciplinary, world class education to young girls with its dedicated, involved and committed faculty & staff. It is playing a vital role in the socio-economic growth of Himachal Pradesh state in particular and nation as a whole.

University has done satisfactory academic work with an objective to improve in future through strengthening its infrastructure, faculty and adding new cutting-edge technology programmes for the benefit of society.

The compilation and publication of Annual Report is a collective effort of all the constituent colleges and units of the University. It is not possible to compile and present this report without the active cooperation of all Deans, Principals, Directors, Heads of Departments, Teachers, Voluntary and Visiting Faculty, Employees of the University for which I am highly grateful.

The efforts made by the members of Committee (Dr. S. K Chauhan, Additional Registrar; Sh. Amar Singh, Office Superintendent and Sh. Ashok Kumar, Office Superintendent) in compiling and editing of the Annual Report in the present shape are highly commendable and highly acknowledged.

Dr Davinder Singh
Chancellor & Vice Chancellor

MESSAGE FROM PRO VICE-CHANCELLOR

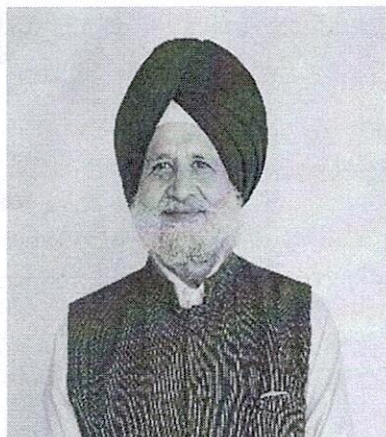

It is my great privilege to present the Annual Report 2022-23 of Eternal University, Baru Sahib situated around sprawling hills in North Western Himalayan region. The Eternal University, Baru Sahib, established by Himachal Pradesh Government by Act No. 3 of 2009, has been accredited by NAAC and duly recognized by the UGC, AICTE, INC and NCTE is presently one of the only exclusively girl's university in Himachal Pradesh. The Eternal University is offering nearly 70 academic degree programmes from UG to Ph.D. levels in Basic Sciences, Agriculture, Food Technology, Biotechnology, Engineering and Technology, Economics, Commerce and Management, Education, Psychology, Nursing and Public Health and Divine Music through its seven constituent colleges with the value-based education by the highly competent, dedicated and experienced faculty with state-of-the-art facilities and infrastructure. Situated in the valley of Divine Peace Baru Sahib, the campus is providing safest, drug and pollution free environment and support for holistic development of its girl students. In an exclusively residential campus, the day-scholar girl students from nearby areas of Sirmour district could also commute from home to pursue their studies in the Eternal University. People are welcomed to visit our campus and the website for their support and association for pursuit of knowledge, quality education and skills and for treasuring the university to its academic excellence.

Dr A S Ahluwalia
Pro Vice Chancellor

EXECUTIVE SUMMARY

In the Academic Year 2022-23, the Eternal university provided education in 69 UG, PG & Ph. D degree Programmes in the field of Basic Sciences, Engineering and Technology, Economics, Commerce & Management, Nursing, Public Health, Agriculture, Biotechnology, Food Technology, Divine Music and Education with value-based education. As many as 379 new students were admitted during the year and total strength of students stood at 959 and 400 students declared pass out for their degrees in 48 disciplines. During the year under report as many as 96 students got placements and many opted for higher (Master & Ph. D) studies. Thirty-Two (32) new faculty/staff recruitments were made and 03 were regularized on their existing positions. The university also executed 02 research projects got funded from various State and Central agencies. The faculty could publish 118 research papers in reputed refereed journals, 07 edited books and as many as 46 chapter in books were also published from reputed publishers. University organized 25 conferences/seminars/workshops/webinars, health camps, etc. & conducted 13 exposure visits for students. The university also made an investment of Rs 55.88 lakh in strengthening the laboratory equipment. The Kalgidhar Trust (sponsoring body of the University) provided financial concession to 635 students amounting to Rs. 1.995 crores.

Salient Features of Eternal University (2022-23)

Sr. No.	Particulars	Facts & figures
1	Year of formation of university	2009
2	Number of colleges	07
3	Number of degrees Programmes	69
	UG	17
	PG (Master)	27
	PG (Ph. D)	23
	PG Diploma	2
4	Faculty strength	105
5	Staff strength	41
6	Students' strength	959
7	New admissions	379
8	Degrees awarded	400 (UG=267, Masters=119, Ph. D =14)
9	Placements	96
10	Important days & activities celebration	17
11	Projects on going	03 for Rs. 389.40 lakhs
12	Projects submitted (No. & amount)	11 for Rs. 437.76 lakhs
13	Projects got sanctioned (No. & amount)	03 for Rs. 53.00 lakhs
14	Projects concluded	02 for Rs 62.30 lakhs
15	Publications (No.)	
	Books/edited books	08
	Chapter in edited books	53
	Research papers in journals	149
16	Workshops/seminars/conferences/lectures	20
17	Exposure visits organized for students	19
18	Patents filed/published/registered	07
19	Outstanding awards	10
20	Investment made on lab equipment	Rs 55.88 lakh
20	Financial Assistance provided by KTS	To 635 students for Rs 1.995 crore
21	National scholarship status	Rs 5.06 lakh